1953

MUSTANG

Dear Jane.
You are a real sweet and cute kid and I hope you have all the luck & happiness you deserve, and believe me you deserve it.
Lot of luck,
Love ya.
Peggy

To a real cute girl, I like very much. I sure hate to see you move away.
Best of luck always
Bessie
Allison

SCHOOL CALENDAR

FIRST SEMESTER

September-2---School Opening
September-9---Class Organization
September-10---Australian Cowboy Assembly
September-11---Press Club Organization
*September-12---Seminole Football Game-(There)
*September-18---B-Squad Seminole (There)-Jr. Squad (Here)
September-19---Tahoka Football Game (Here)
September-23---Press Club Party
*September-25---B-Squad Andrews-Jr. Squad Andrews (There)
September-26---Andrews Football Game (Here)
September-30---Lions Club Teachers Party
*October-2---B-Squad Seminole (Here)-Jr. Squad (There)
October-4---F.H.A. Benefit Picture Show
October-7---Mr. De Sautell's Assembly
*October-8---Fire Chief and Annual Staff Election
October-9---B-Squad Brownfield (Here)-Jr. Squad Eunice (There)
*October-10---Tulia Football Game (Here)-Annual Staff Meet-R
October-14---F.H.A. Club Meeting
*October-17---Pecos Football Game (There)
October-22---Coach Emler's Assembly
*October-23---B-Squad Brownfield (Ther
*October-24---O'Donnell Football G
*October-28---Jr. Squad Eunic
*October-30---Sundown Foot
*October-31---Hallowe
*November-1---Port
*November-6---
*November-
No

Dear Jane,
You are a real cute kid. a little small put that makes you even cuter. I wish you all the luck in the World.
Love
Bobby H.

Jane Stringer

...Squad (at) Seagraves

...Game (There)

...rnival

...and Trip

...quad Seagraves (Here)

...Seagraves Homecoming Game (Here)

...Tri-County Teachers Meet (Here)

...r-11---Safety Program - Highway Patrol

*November-12---Dutch Treat Assembly

*November-13---B-Squad Andrews - Jr. Squad (Here)

November-14---Morton Football Game (There)

November-21---Stanton Football Game (There)

November-26---Ministers' Assembly

November-27-28---Thanksgiving

*November-27---Abernathy Bi-District Game (Here)

*December-6---Olton Regional Game (Here)

December-8---Jr. Basketball Game - Seminole (There)

*December-10---Trampoline Stars Assembly

*December-12---Wink Quarter-Final Game (There)

December-15---Jr. Basketball - Seminole (There) - Soph. Party

December-16---Jr. and Sr. Christmas Party - Home Ec. Style Show

December-18---Freshman Christmas Party

*December-19---Ministers' Assembly

December-18-19-20- Odessa Basketball Tournament

December-19-January-5---Christmas Holidays

*January-2-3---Levelland Basketball Tournament

*January-6---Eunice-Basketball (Here)

*January-8-9-10---Brownfield Tournament

*January-13---Seagraves-Basketball (Here)

*January-15-16---Mid-Term Exams-Basketball (at) O'Donnell

What a nite?!!

Dear Jane,
I've really enjoyed knowing you while you've been here. Although you're a little on the mean side I like you alot. We've had some fun together (Sunday night April 26) Don't forget us here in D.C. and come back to see us often.
Love,
Mona Dell

To
a very sweet
a wonderful girl.
Good luck to you
in life. Elvis

To a very cute
little girl and
also has a very
cute big sister.
Lots of fun in
the future.
Charles mad

To a sweet
and cute girl.
Good luck, always.
You'd better learn
to behave in Science.
Love,
Pat

To the cutest
"little" girl in high shool.
We had lots of fun
walking David off the
field didn't we?
Love,
Margaret

Jane,
Well we all
have our quts.
don't we? I really
enjoyed Sunday
nite. didn't you?
I'll race you
any time. If you were
a better little girl,
I know someone
that would love to
go with you. (catty)
Aren't I?
Love,
Jois

To Jane
Best of Love, Luck,
and happiness in the world.
Love
Olivia

Dear Jane,
you are a swell
Kid and a cute one
may you always have
lots of luck and success
in every move you
make.
a friend
Lila mae

Best wishes
to a very sweet
girl. I think
its a shame you
have to move.
Sincerely,
Wayne

To A good
Looking girl
Jon

THE MUSTANG

1953

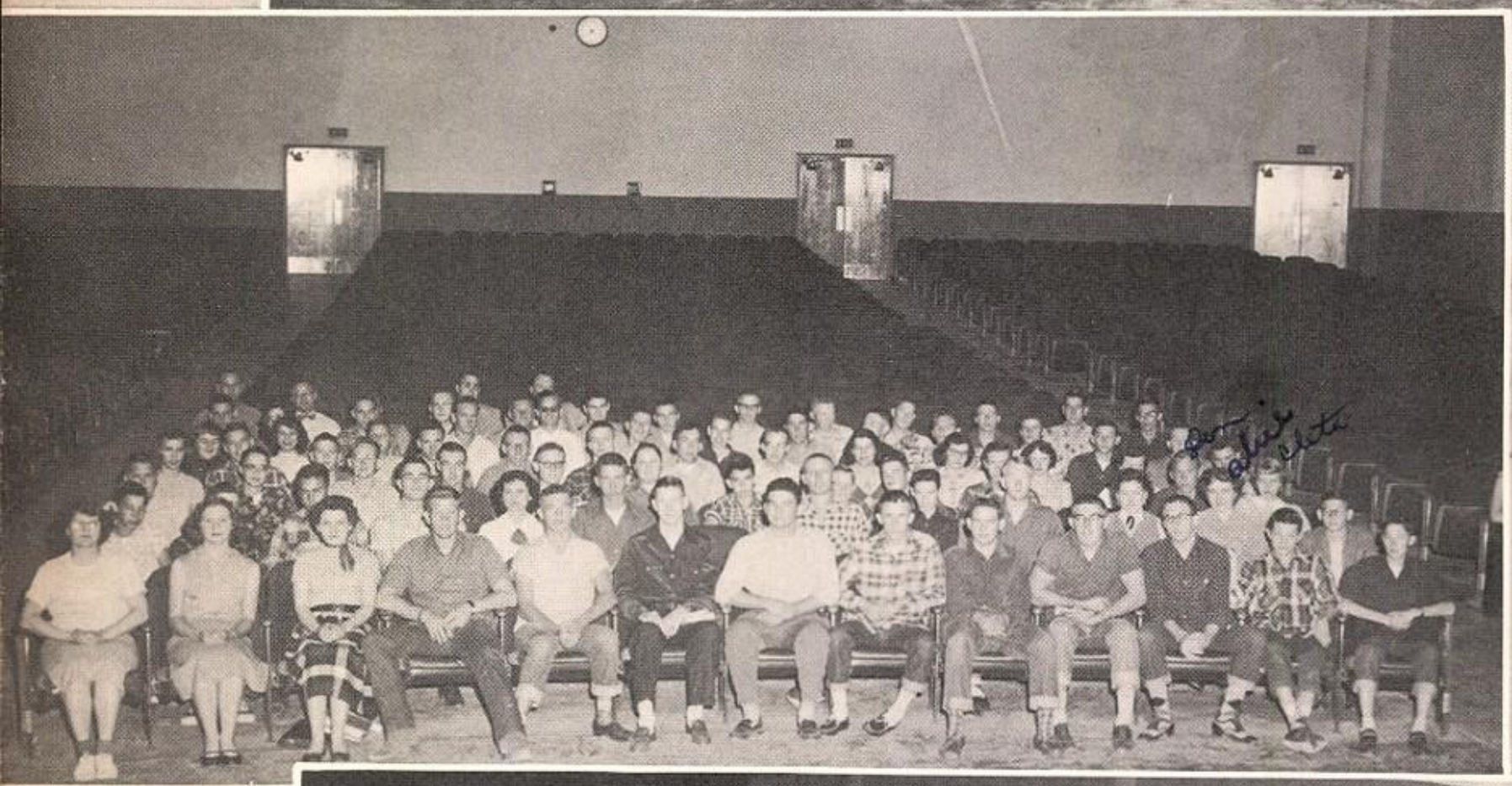

FORWARD

It has been our goal to present to you a treasured reminder of the many joyous and priceless experiences you have shared throughout this school year. I and the staff only hope you will cherish this book of memories forever.

Charles Martin
Editor

DEDICATION

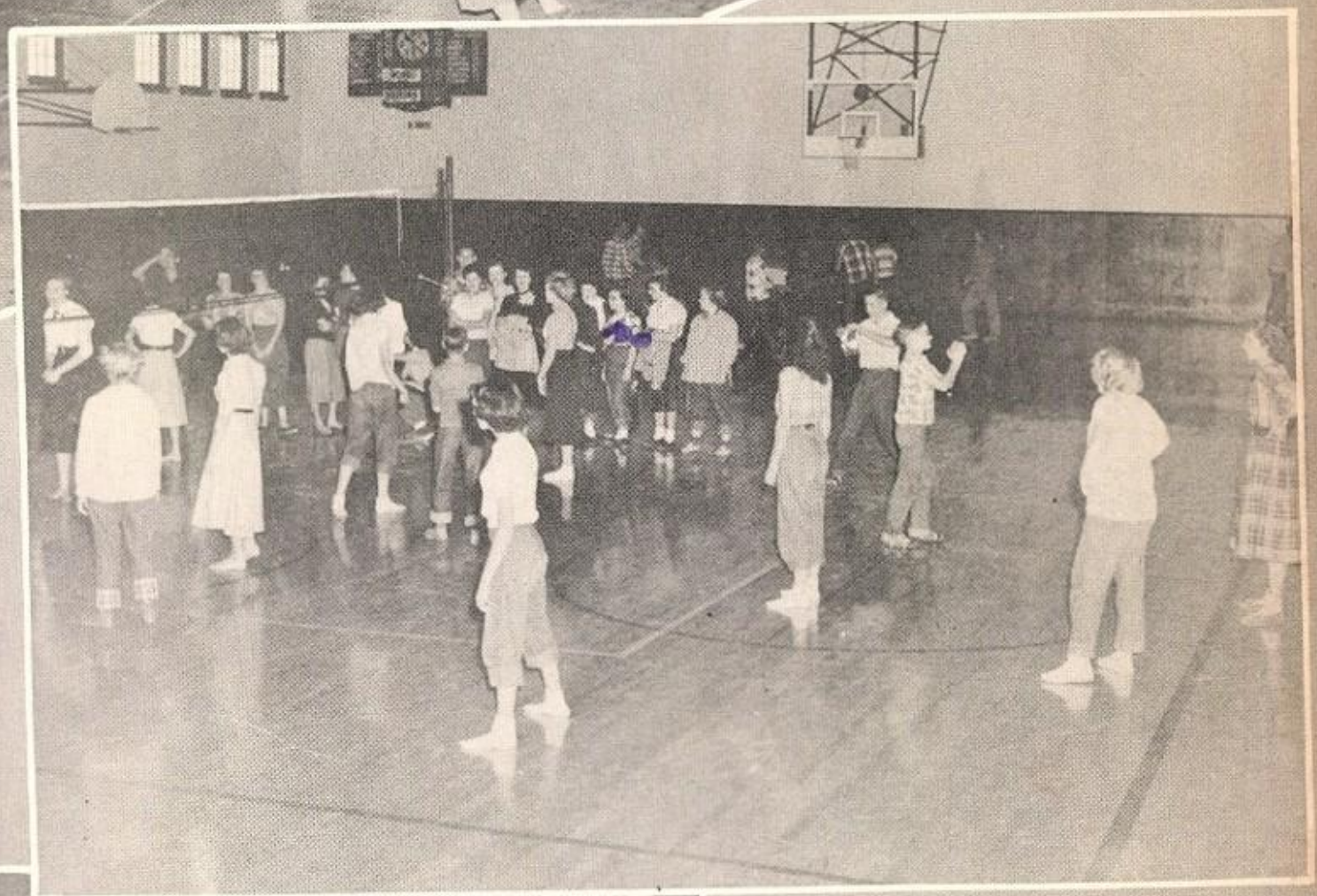

To you, the high school student body, without whose support and encouragement these pages would not be possible, this 1953 Mustang is respectfully dedicated.

BOARD OF EDUCATION

H. McCARTY
PRESIDENT

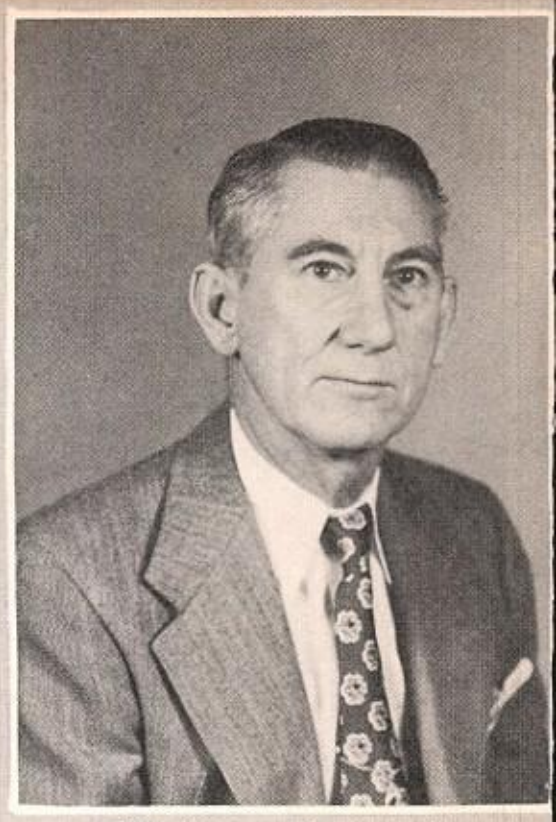

JACK AKIN
VICE-PRESIDENT

P.N. FIGLEY

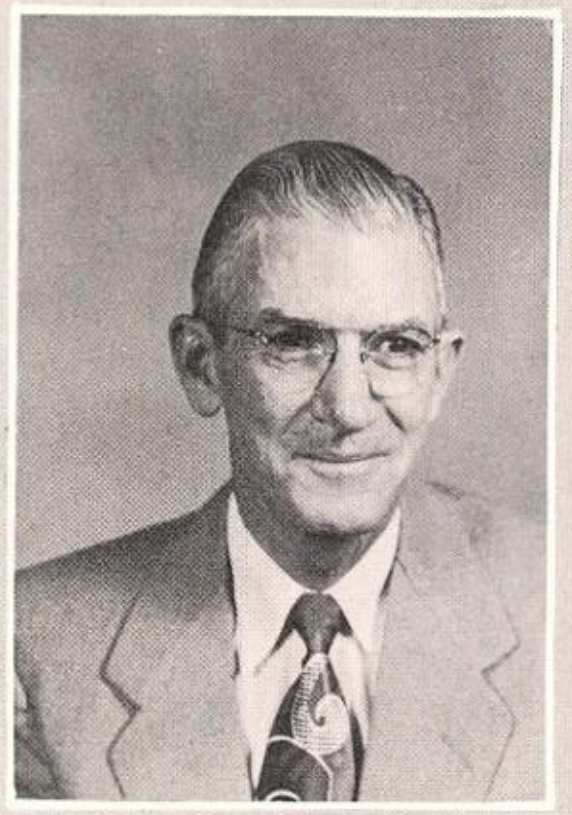

J. C. REED
SECRETARY

D.F. FERGASON

PAUL R. BEEBE

F. PILAND

ADMINISTRATION

J. W. Jones
Superintendent

H. C. Watson
Office

G.D. Tate
Principal
Donna Deets
Secretary

FACULTY

Dorothy Bynum

June Carthel

Vivian Chenault

Bob Conger

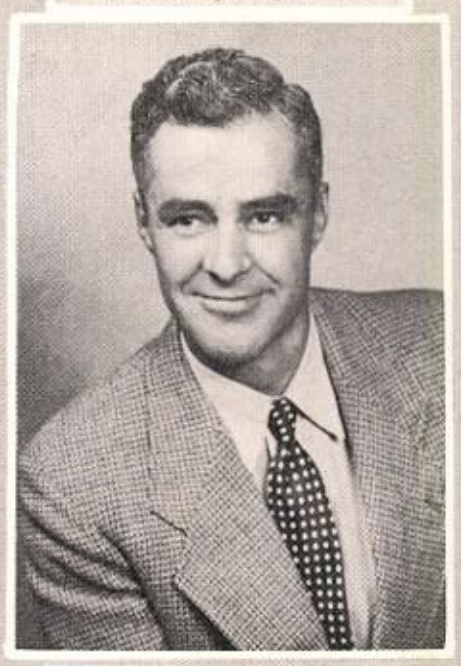

B. J. DeSauteil

Buford Emler

Wilson Head

Clyde Keith

J. T. Mitchell

Marsene Powell

Jeanne Robinson

Lee Shaw

W. R. Wehrend

Frances Womack

Doris Sweat-Assistant Editor
Charles Martin-Editor

ANNUAL STAFF

Mrs. Shaw-Sponsor

Business Managers
Jane Mitchell
James Motley

Art Editors
Mary Pouncy
Margaret Dyer

Typists
Shirley Holder
Jaunece Terrell
Jay Ward--not shown

Photographers
Jon Brooks
Francine Bingham
Janice Martin
Mary Watson
Billy Trammell
Theresa Capps
Nay Delle Weir
Shirley Deets

CLASSES

SENIORS

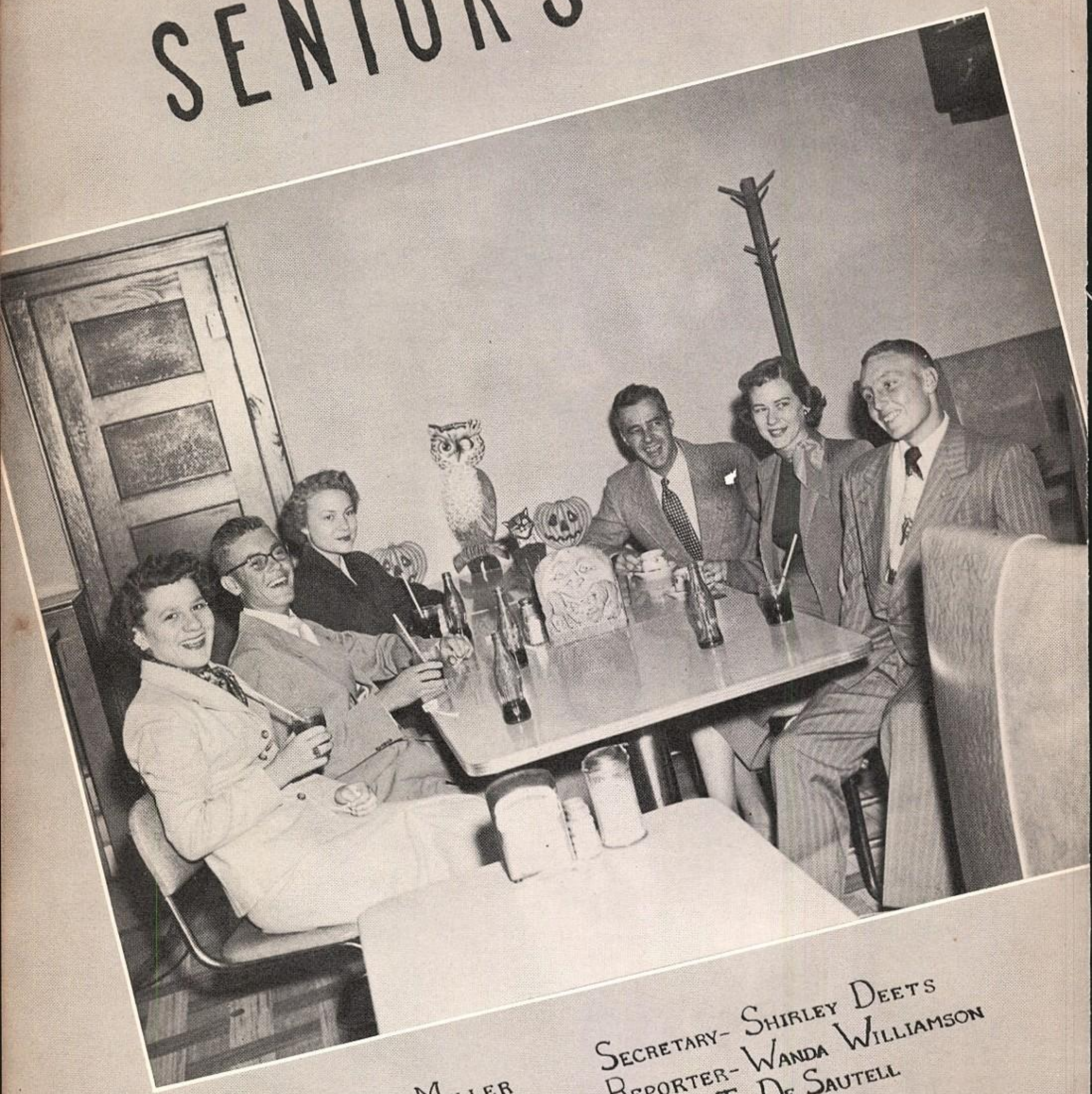

President - Roy Miller
Vice-Pres. - Clarence Reed
Secretary - Shirley Deets
Reporter - Wanda Williamson
Sponsors - Miss Jeanne Robinson - Mr. B.J. De Sautell

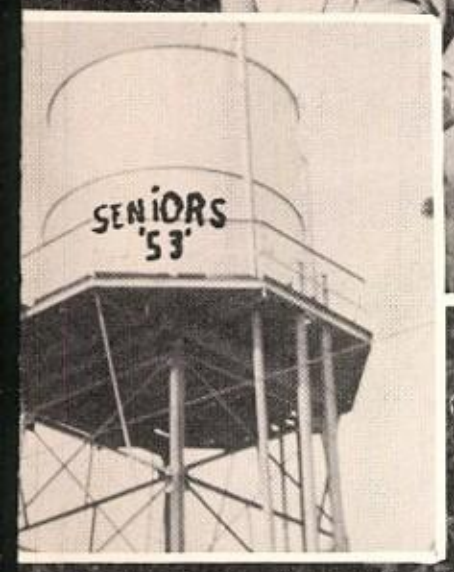
SENIORS
'53'

SENIORS

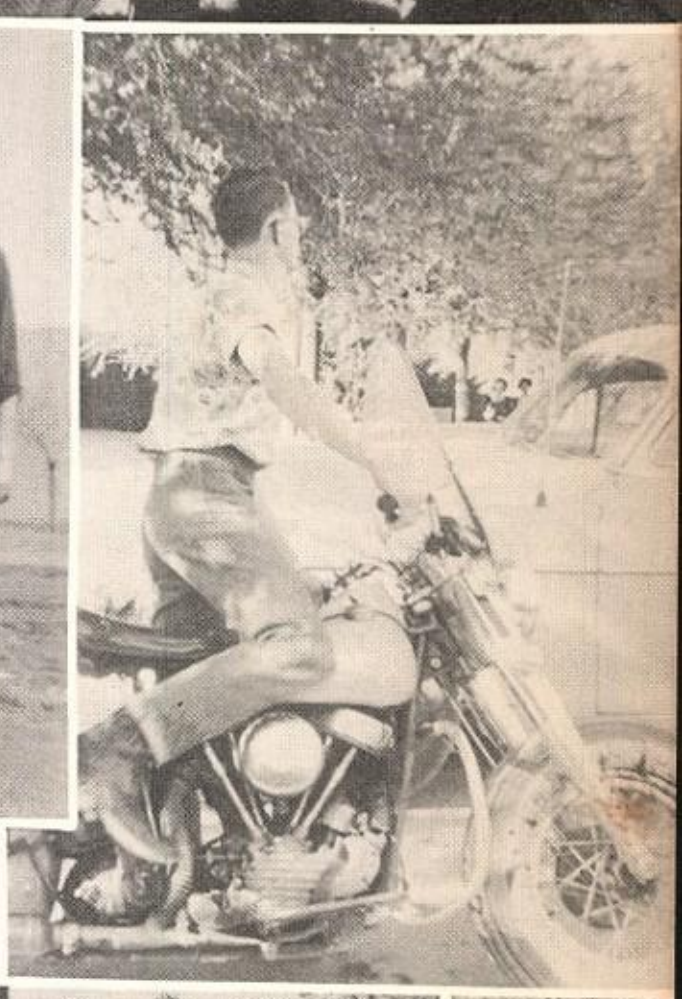

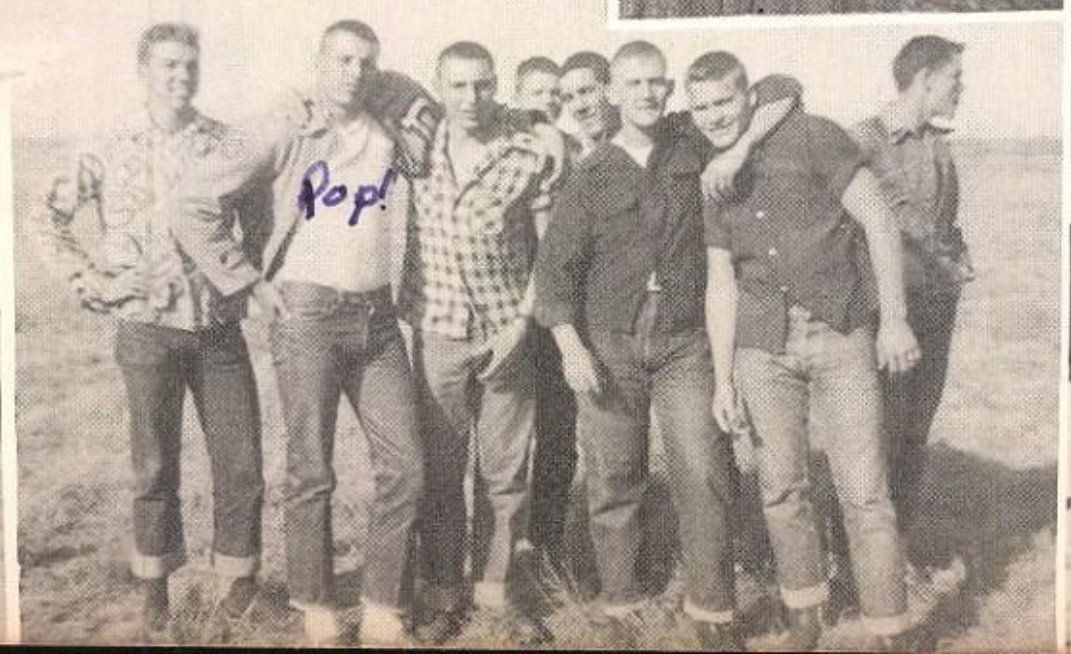
Pop!

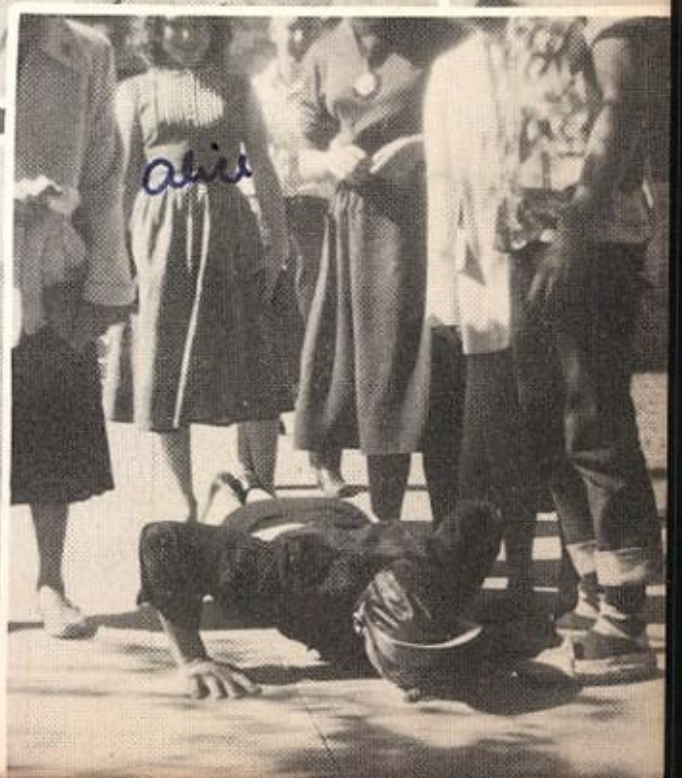
Alice

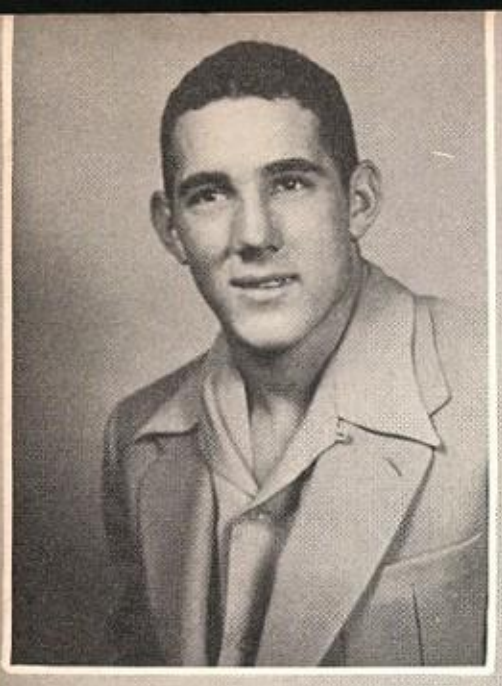

Marion Allen

Football 50,51,52,53
Basketball 51,52
Track 51,52,53

Tommy Allison

Football 50,51,52,53
Basketball 50,51,52,53
Softball 51,52,53
Track 50,51,52
Band 50,51,52,53
Band Pres. 53

Evelyn Bigbie

FHA 50,51
Band 50,51,52,53
Drum Major 53
Volleyball 50,51
Jr. Play 52
Mustang Corral 53

Janie Cain

Band 50
FHA 50,51
Volleyball 51,52,53
Pep Squad 51,53

George Anna Cardwell

Pep Squad 50, 51, 52, 53
Mustang Corrall 51, 52, 53
Volleyball 51, 52
Choral 51, 52, 53
Choral Sect. 53
Cheer Leader 53
Jr. Play 52; F. H. A. 50, 51

Shirley Deets

Annual Staff 53; Jr. Play 52
Band 52, 53; Majorette 53
Band Reporter 53
Jr. Class Reporter 52
Sr. Class Sect. 53
Asst. Editor, Press Club 53
Carnival Queen 53

Wyndell Glass

Band 50,51,52,53

Shirley Holder

Band 50
Choral 51,52
FHA 50,51,52
Annual Staff 53
Tennis 51
Pep Squad 51,52,53

Dall Lambert

Football 50,51,52,53
Co-Capt. 53
Basketball 50,51,52
Track 50,51,52,53
Softball 50,51,52,53

Charles Lenamond

Football 50,51,52,53
Basketball 51
Track 50,51,52,53

Arminta McGlasson

FHA 50,51
Freshman Favorite 50
Band 50,51,52,53
Band Sect. 53
Tennis 52
Junior Favorite 53

Billy Joe McGlasson

Band 50,51,52,53
V. President, Band 53
Football 50,51,52,53
Basketball 52
Baseball 50,51,52,53
Junior Class Favorite 52
Choral 52,53
Track 50,51

Charles Martin

Band 50, 51, 52, 53
Mustang Corrall 53
Mustang Editor 53
Junior Play 52
Tennis 52
Track 53
Annual Staff 52, 53

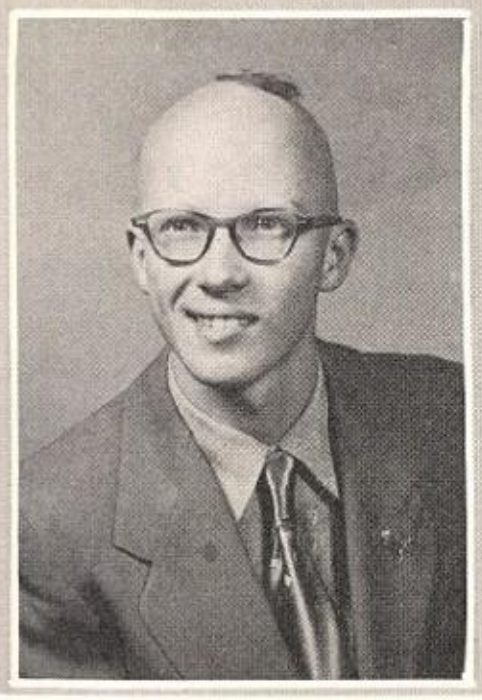

Gwen Matthews

Fr. Class Sect. 50
Band 50,51,52,53
FHA 50,51
Junior Play 52
Mustang Corrall 53
Tennis 51

Roy Miller

Soph. Reporter 51
Fire Chief 52; Tennis 52, 53
Mustang Corrall 51
Asst. Editor 52
Editor 53
Junior Play 52
Band 50, 51, 52, 53
Senior Pres. 53

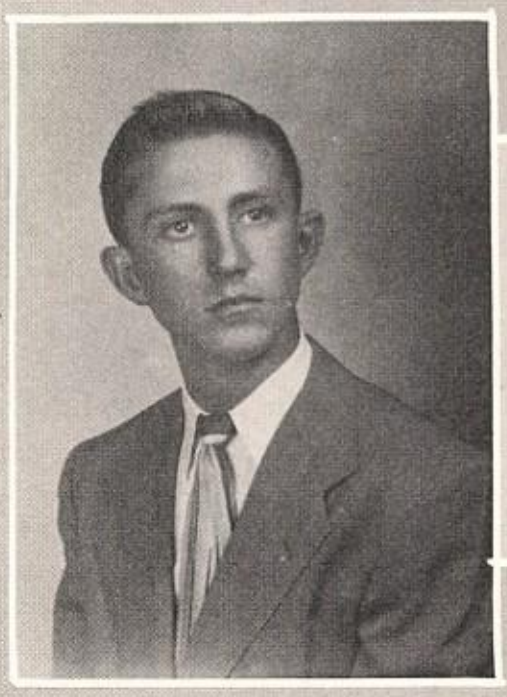

James Motley

Football 51
Football Mgr. 52, 53
Basketball 51-53
Track 51-53; Softball 51-53
Choral 51-53; Fire Chief 53
Ann. Staff 53; Press Club 52, 53
Jr. Play 52; Who's Who 53
Choral Pres. 53

Bobby New

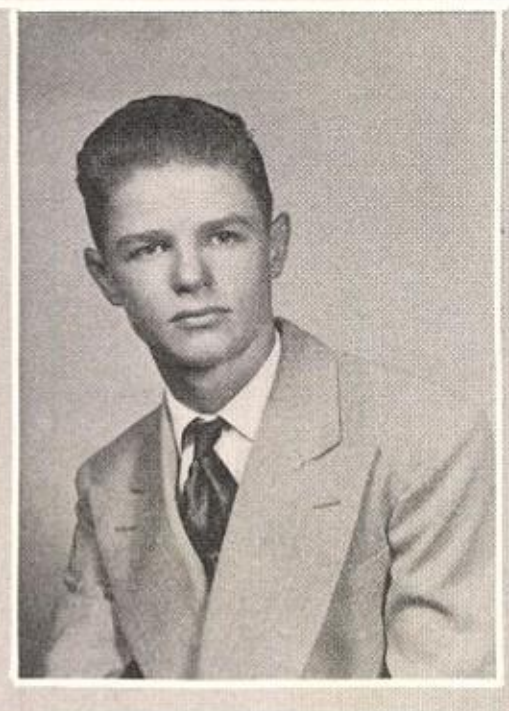

Evalyn Pitzer

FHA 51,52
Band 50,51,52,53
Volleyball 51,52
Jr. Play 52

Raymond Powell

Track 52,53
Band 53

Clarence Reed

Freshman Pres. 50
Soph. Favorite 51
Senior V. Pres. 53
Football 50,51,52,53
Co-Capt. 53
All-State Guard 53
Track 50,51,52,53
Basketball 50,51,52,53
Baseball 50,51,52,53
Choral 51,52,53

Rosemary Sefcik

FHA 50,51,52,53
Band 50,51,52,53
Majorette 51,52,53
Choral 53
Mustang Corrall 52,53
Jr. Play 52
Tennis 52,53

Norman Shahan

Band 50,51,52,53
Football 52
Jr. Play 52
Track 50,51,52,53

Philip Shook

Football 50,51,52,53
Basketball 50,51,52
Softball 50,51
Choral 52,53

Richard Souter

Football 50,51,52,53
Basketball 50,51,52,53
Baseball 50,51
Track 50,51,52
Band 50,51,52,53
Choral 53

Earlene Stringer

Loreta Suttle

Band 50
Pep Squad 51,52
FHA 50,51,52
Library Club 51,52
Volleyball 50

Doris Sweatt

Volleyball 53; Band 50
Pep Squad 52,53;FHA 50,51
Mustang Corrall 52,53
Annual Staff 53
Asst. Editor 53
Tennis 51,52,53
Choral 51,52,53
Choral Secretary 53

Barbara Teer

Choral 51,52
FHA 50,51
Pep Squad 50,51,52,53

Juanece Terrell

Band 52,53
Mustang Corrall 53
Annual Staff 53

Billy Trammell

Band 50,51,52,53
Jr. Play 52
Tennis 51,52,53
Mustang Corrall 52,53
Annual Staff 53

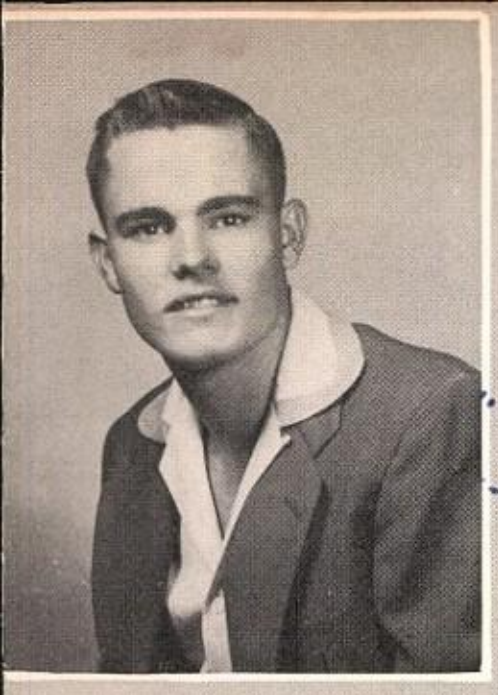

Charles Ward

Football 50, 51, 52, 53
Basketball 50, 51, 52, 53
Track 50, 51, 53
Baseball 50, 51, 52, 53

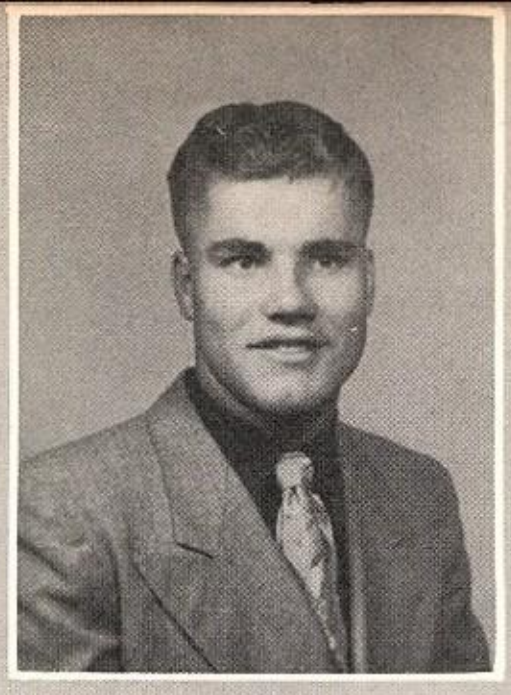

Jay Ward

Fr. V. Pres. 50
Soph. V. Pres. 51
Football 50, 51
Basketball 50, 51
Track 50, 51
Baseball 50, 51
Annual Staff 53
Press Club 53

Wanda Williamson

Band 50, 51, 52, 53
F. H. A. 50
Mustang Corrall 53
Senior Reporter 53
Volleyball 50, 51, 52

Rebekah Wright

F. H. A. 50, 51
Pep Squad 51, 52, 53
Pep Leader 53
Library Club 51

Glenna Faye Harrison

Library Club 53

Mary Alice Allison

Class History

In the fall of '49, 53 scared, excited "Fish" organized, electing Catherine Crawford as sponsor, Clarence Reed, president, Jay Ward, vice president, Gwen Matthews, secretary-treasurer, and Hannah Kidd, reporter. We had charge of the concessions at some of the football games (and incidently, we're proud that Jay Ward, Daymond Brock, and Clarence Reed made the A Squad). We celebrated the Xmas season with a big party in the gym, and ended the year with a barbecue at the football stadium.

We entered our Sophomore year, a little older and a little bolder with Don Swadley as sponsor, Jerry Yarbrough as president, Jay Ward, vice president, Lee Wayne Newman, secretary-treasurer, and Roy Miller, reporter. The enrollment for this year decreased. Again we had some concessions and had another successful Xmas party. After a very good time we ended our Sophomore year.

As Juniors, we elected Reva Newsom and John Knight as sponsors, Jerry Yarbrough, president, Hannah Kidd, vice president, Mary Harrison, secretary-treasurer, and Shirley Deets, reporter. We ordered Junior pins very soon, and after they came, we made sure everyone saw them. We not only had charge of some concessions, but we also kept busy by selling tags. We were given a wonderful Xmas party by the Seniors. After Xmas, Mr. Knight left, and we chose Mr. DeSautell as sponsor. He directed our Junior Play. "Strictly Formal," which proved to be a big hit. Then we made plans for the Junior-Senior Banquet, one of the biggest highlights of the year. For our theme, we chose "Stars Over Morocco." We will always remember the wonderful time we had. For our spring party, we went to the Plains Park. Everyone survived the great Battle of the Water Gun, and we returned to Denver City, a tired, but happy lot. As the term of 52 ended, we were already making plans for the long awaited----our Senior Year.

And now, that long awaited is here! Our enrollment is smaller this year, as some of our classmates have moved away, while Cupid's arrows led others to the altar. We elected Jeanne Robinson and Mr. DeSautell as sponsors, with Roy Miller, president, Clarence Reed, vice president, Shirley Deets, secretary-treasurer, and Wanda Williamson, reporter. Our first event of the year was the Halloween Carnival. Our Senior rings arrived much to our delight, and they are prettier than we remembered them to be when we ordered them. This year it was our time to be host, and we honored the Juniors with a Xmas party. After the party we all went carolling and then to the Drive-Inn Theatre, compliments of Mr. Capps. The year is now half over, and we still have much to look forward to--our Senior Play, Junior-Senior Banquet, Senior Trip, and last of all, Graduation. Though we will soon be leaving high school, we will always remember the friends and classmates who made these four years the best of our lives.

Roy Miller
Class President

JUNIORS

PRESIDENT - JACK HARMON
VICE-PRES.- MARY POUNCEY
SECRETARY - MARGARET DYER
REPORTER - PHILIP DUVALL
SPONSORS - MISS VIVIAN CHENAULT - MR. BOB CONGER

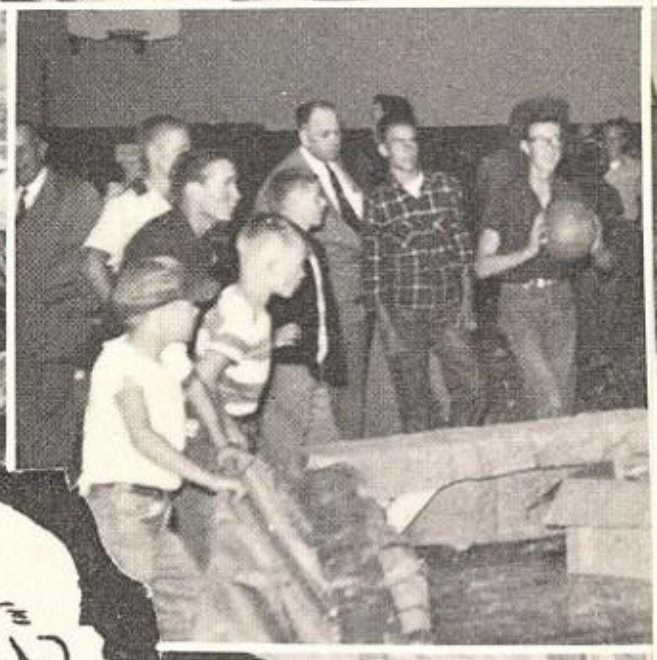

JUNIORS

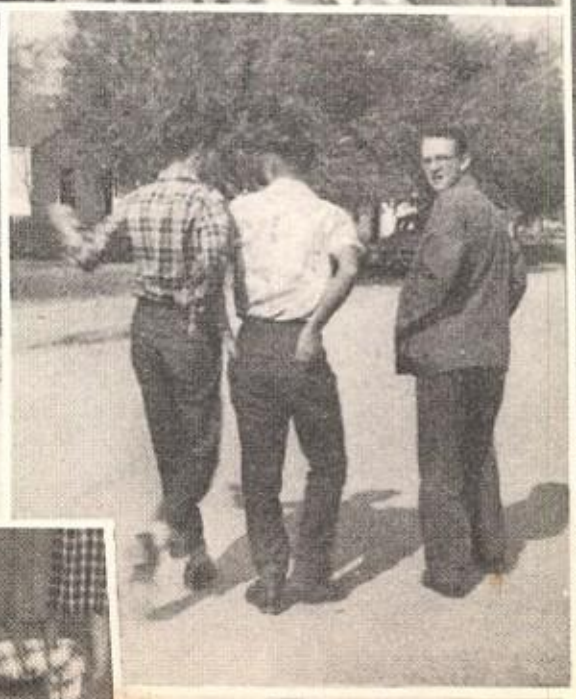

Dorothy Bennett

David Brooks

Theresa Capps

Edith Carpenter

Eli Casey

Eldon Childers

Wayne Cook

Leonard Cox

Richard Creech

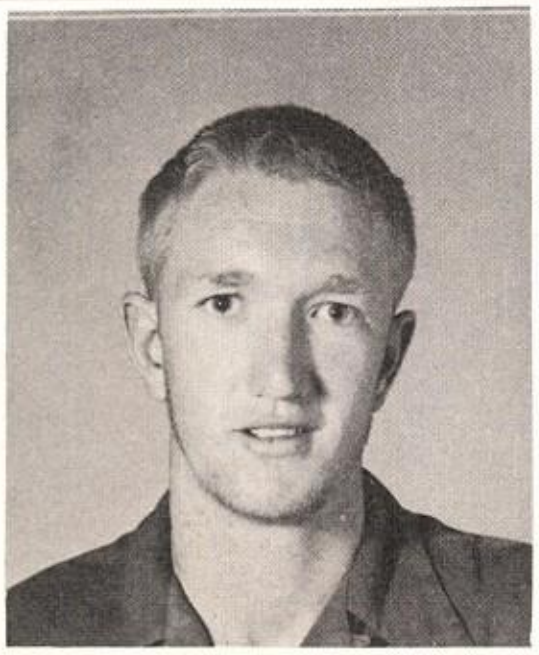

John Dale Curtis

Betty Dennis

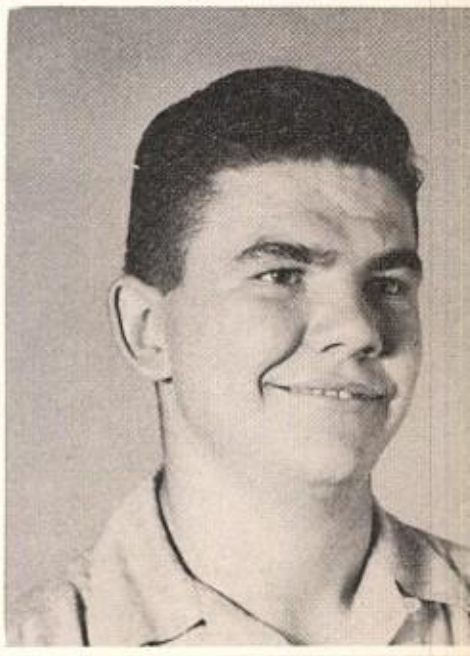

Gayle Earls

Lawrence Felts

Bervelene Freeman

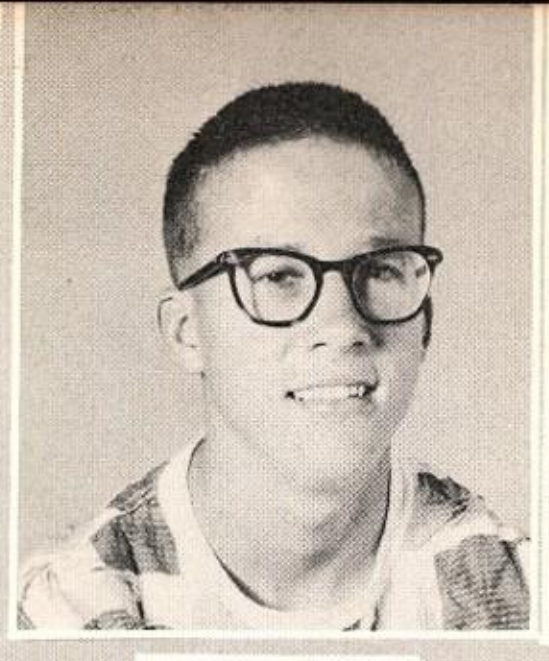

Billy Freeman

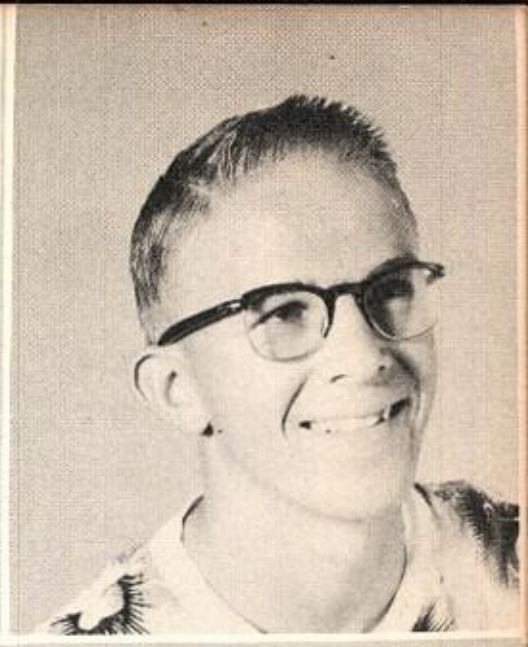

Bobby Freeman

Carl Gene Fulbright

Maxie Horner

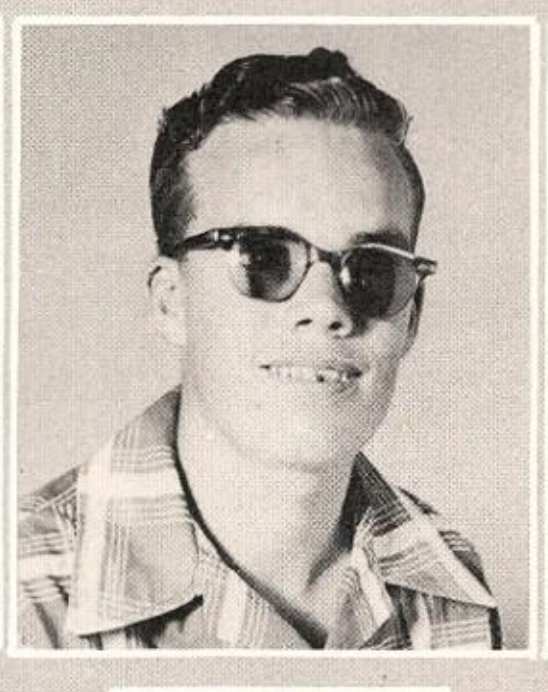

James L. Johnson

Jessie Johnson

Lois Kennedy

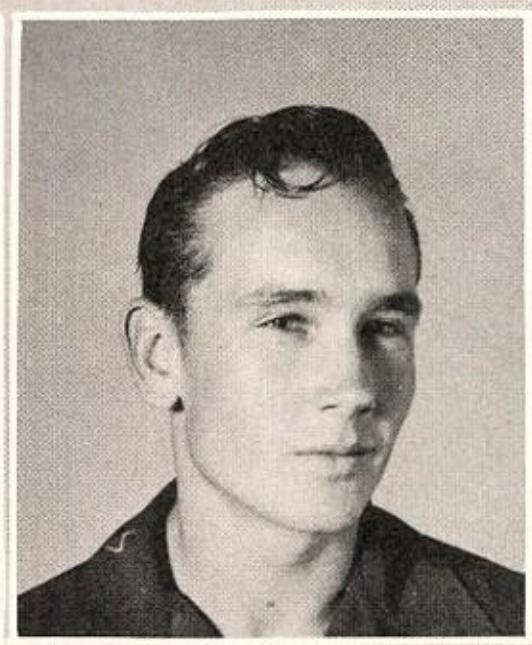

Billy Linehan

Barbara Long

Jackie Luton

J. D. McCracken

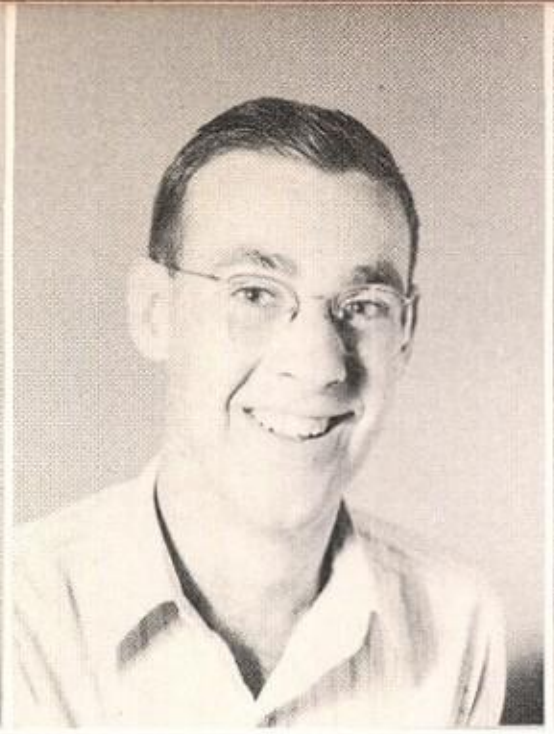

James McDowell

Frances McFarland

Betty McGill

Paul McGlasson

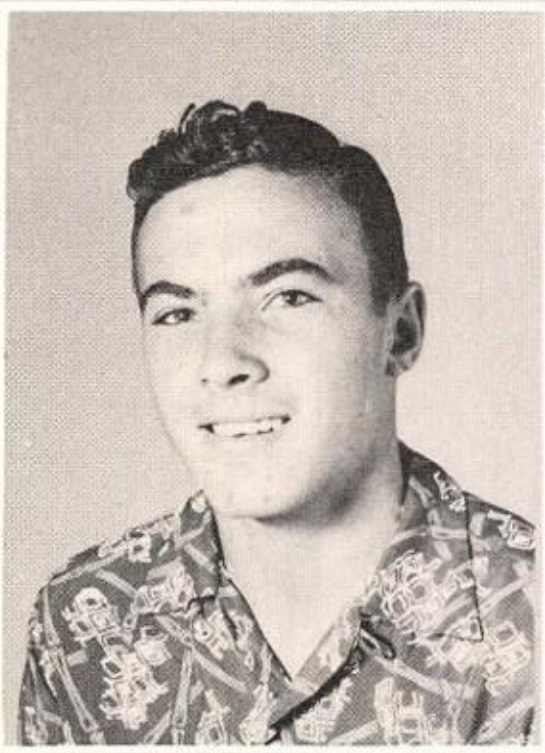

Stanley Marlow

Larry May

Jane Mitchell

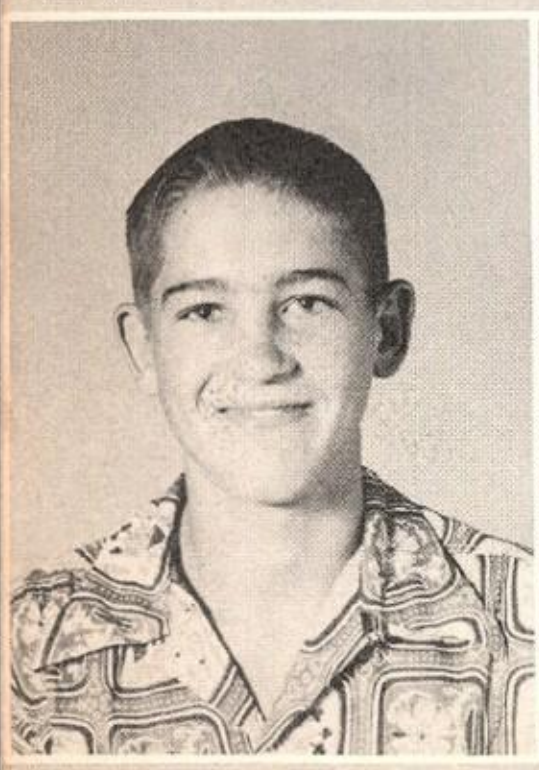

Robert Moore

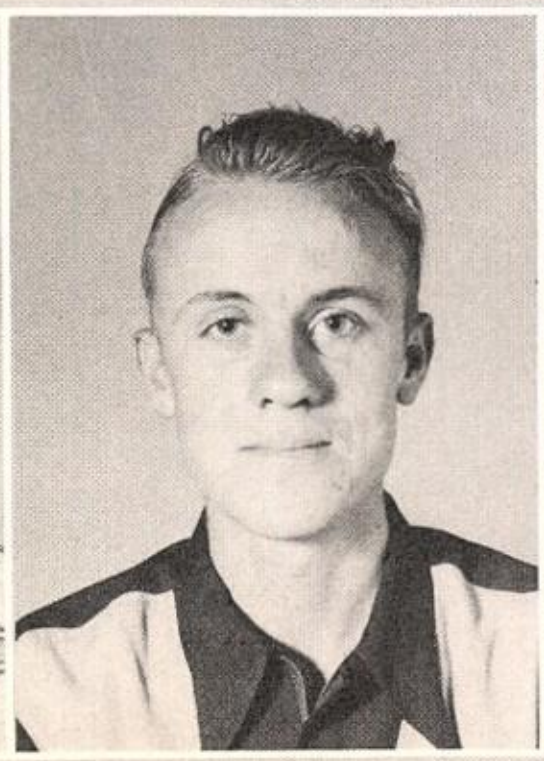

Nathan Nelson

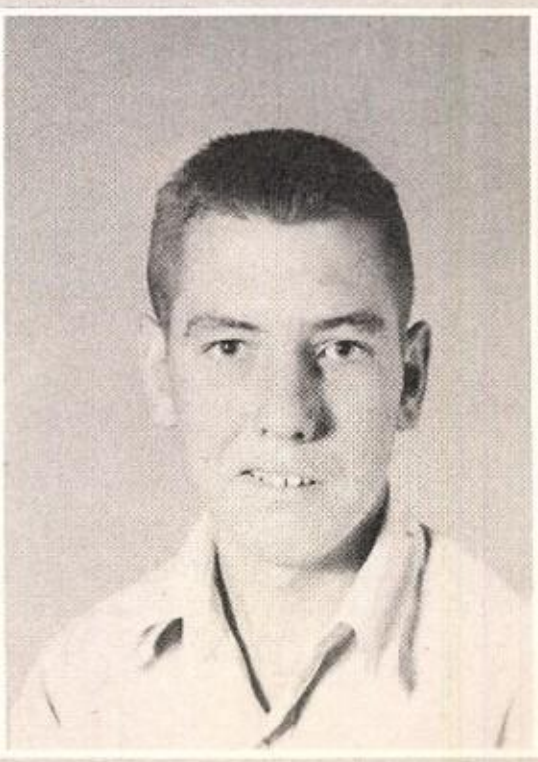

Charles Preddy

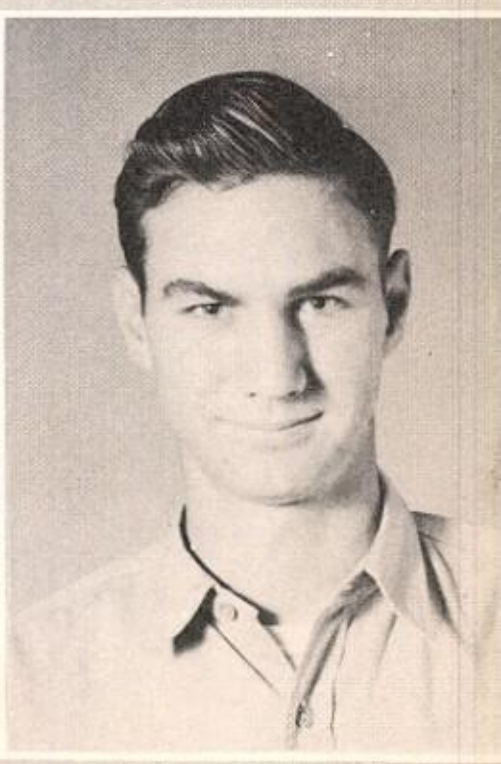

Clarence Ries

Dolores Rumage

Ann Scott

Doyle Scott

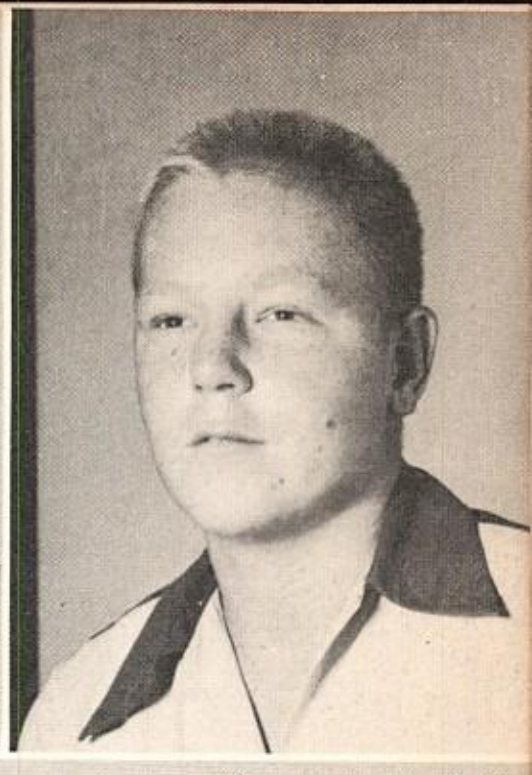

Glenn Shahan

Algy Smith

Lela Mae Tanner

Matt Tinley

Bruce Vaughn

Lois Lee Walker

Nelda Weatherred

Nay Delle Weir

Mona Dell Wise

SOPHS

PRESIDENT - PAUL PRATHER SECRETARY - MICKEY BLAKENEY

VICE-PRES. - JAMES BLAKENEY REPORTER - CAROLYN HOLYFIELD

SPONSORS - MRS. S. P. SHAW - MR. W. R. WEHREND

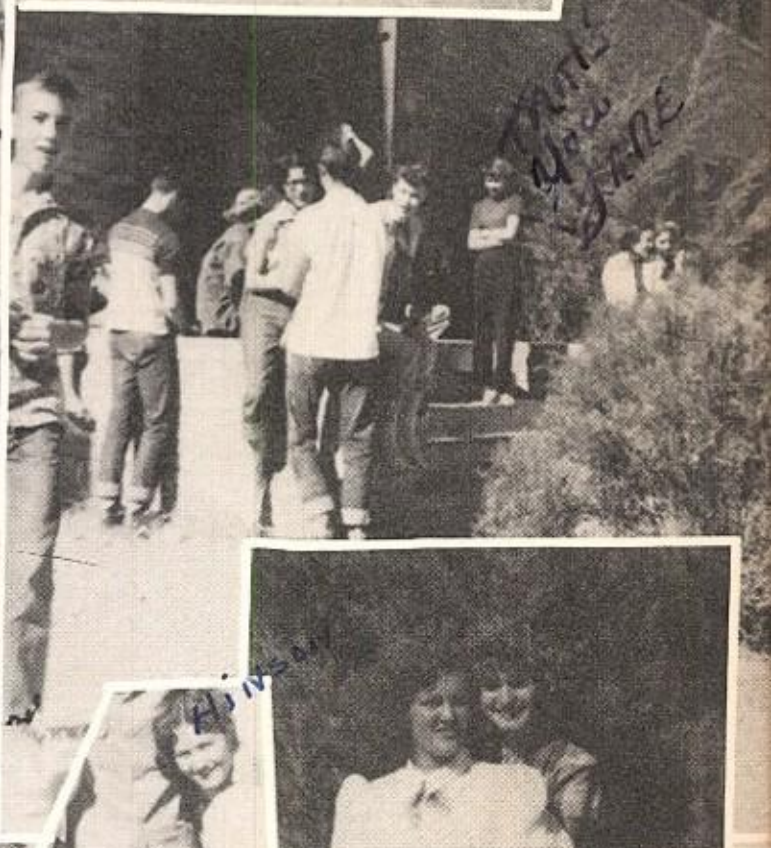

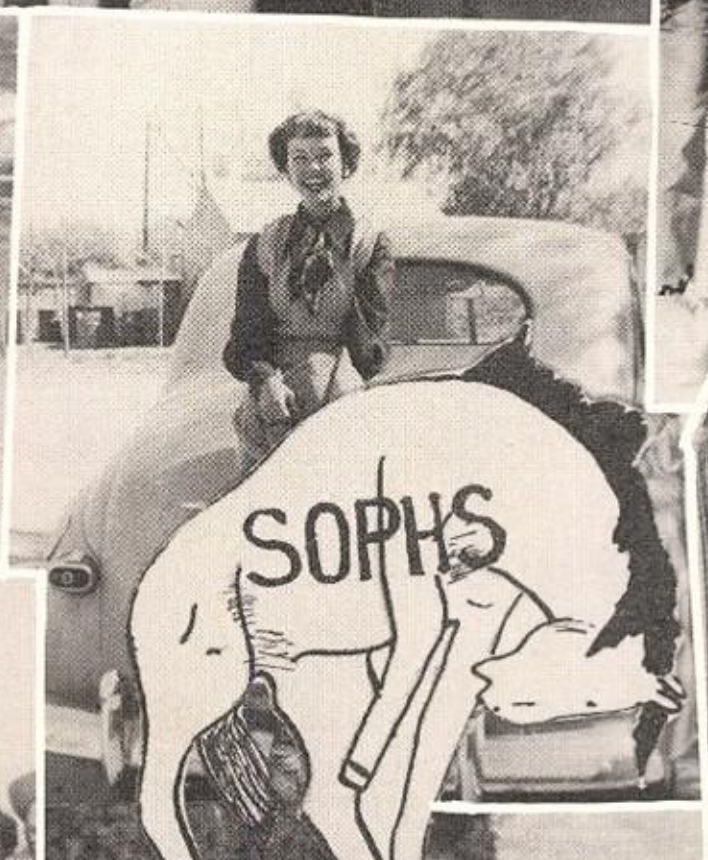
SOPHS

Sandra Ashmore

Alice Beebe

Travis Billings

Francine Binghan

James Blakeney

Mickie Blakeney

Catherine Cain

Ann Capps

Delores Cude

Mildred Dodd

Peggy Dodd

Jimmy Falkenbury

Kenneth Good

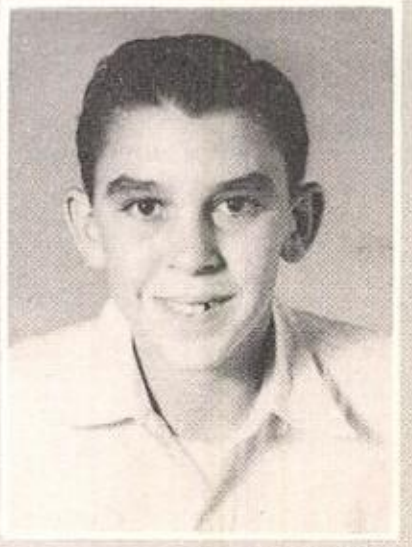

Donald Green

Gerald Hall

Clarence Ham

Lula Hamilton

Minnie Hicks

Carolyn Hinson

Jr. Lee Hix

Carolyn Holyfield

Bobby Howard

James Johnson

Karolyn Keith

Lee Kidd

Mary Lenamond

Charlene McFarland

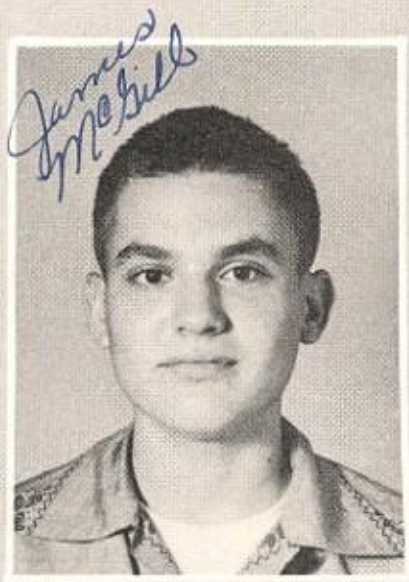

James McGill

Doris Martin

Boyce Mathers

James Maxwell

Sandra Maxwell

Kay Mayben

Billy Moore

James Piland

Patricia Pouncey

Paul Prather

Roche Robbins

Olivia Salters

Johnny Scarbrough

Shirley Scott

Sue Singleton

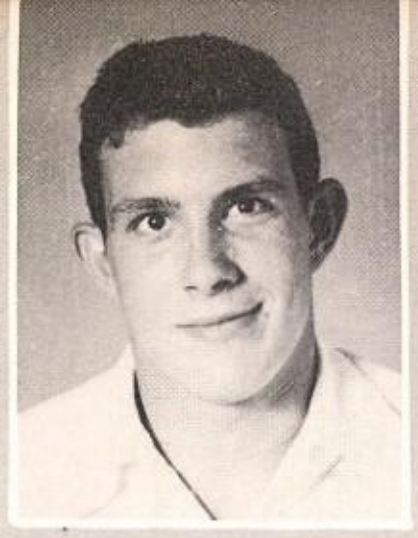

Charles Smith

Saleta Souter

Barbara Speights

Connie Taylor

Henry Teer

Mike Tinley

Anna Grace Ward

Mary Watson

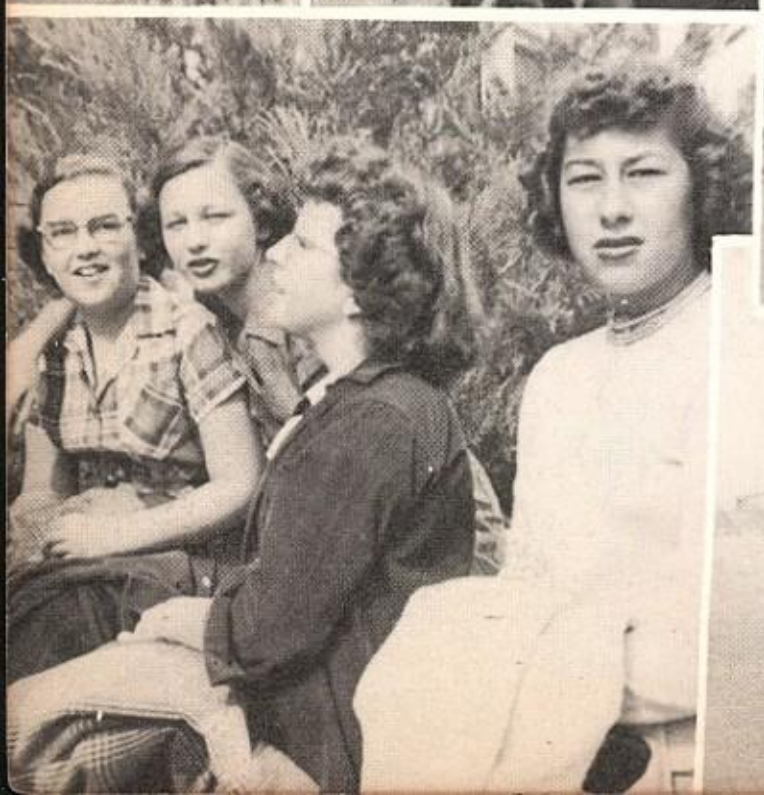

FROSH

PRESIDENT - BESSIE ALLISON
VICE-PRES. - BO NICKOLSON
SECRETARY - HELEN SHAHAN
REPORTER - MARTINETTE MARTIN
SPONSORS - MRS. MARSENE POWELL - MR. CLYDE KEITH

FROSH

Robert Lee Albright

Bessie Ann Allison

Earlene Anderson

Patsy Ann Bell

Leon Blevins

Jon M. Brooks

Doyle Carroll

Don Cochran

Patsy Marie Cook

Delta Jean Cox

Keith Davis

Jackie Marie Dikes

Jackie Douglas

Ella Mae Dulin

Mattie Pearl Ely

Melvin Freeman

Marie Gayle

Joel Graves

Sarah Lou Grimes

Dee Hill

Paula Faye Hix

Clydene Hull

David Hull

Bobby Joe Johnson

Jean McGehee

Joan McGehee

Janice Martin

Martinette Martin

Rose Mary Mitchell

Rita Moore

Bill Motley

Rachel Nelson

Linda New

Bobby Nicholson

Lavois Odom

Roberta Olivo

Travis Polk

Kenneth Reed

Don Rees

Derrell Scott

Helen Shahan

Jane Stringer

Emilie Swearingen

Cleta Sweatt

Marlin Wade

Doyle Lee Walls

Elvis Weir

James Wickson

Leon Wilson

Mrs. M.E. Pickens
Supervisor

Mrs. John Dougherty

Mrs. John Kennedy

Mrs. R.E. Parker

Mrs. S. Streetma

CAFETERIA

Mrs. Lewis Singleton

Mrs. Lon Coleman

MAINTENANCE

Mr. Ralph Trice
Bus Mechanic

Mr. Jim Boulter

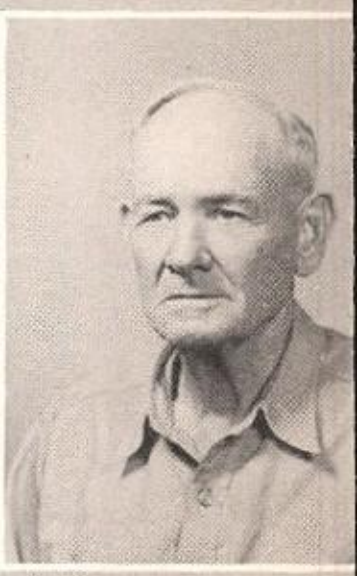

Mr. I.J. Chote

Mr. Reagan Preddy

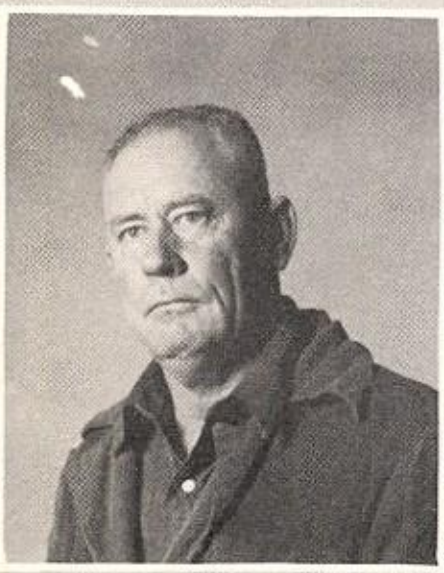

Mr. J.L. Grace

Mr. George Rose

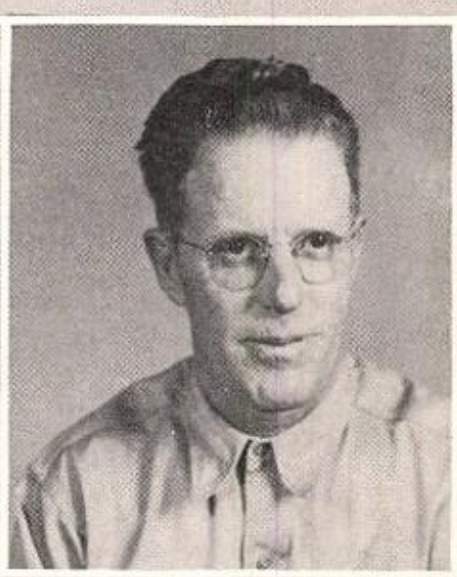

Mr. S.R. Birdwell

Mr. Joe Green

Mr. N.A. Cain

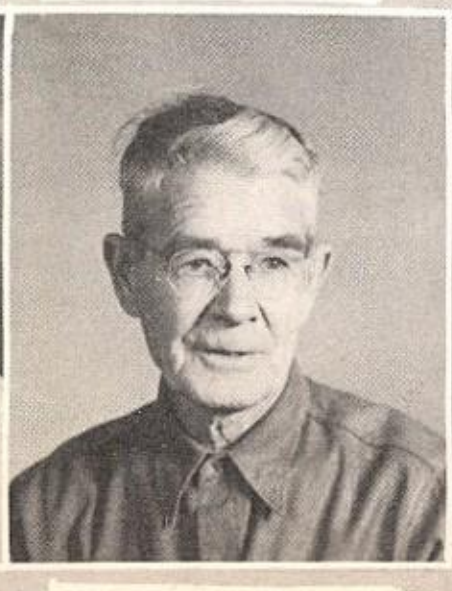

Mr. G.B. Moore

Mr. Carl Harrison

Mr. A.J. Noble

Mr. Harry Scown

PERSONALITIES

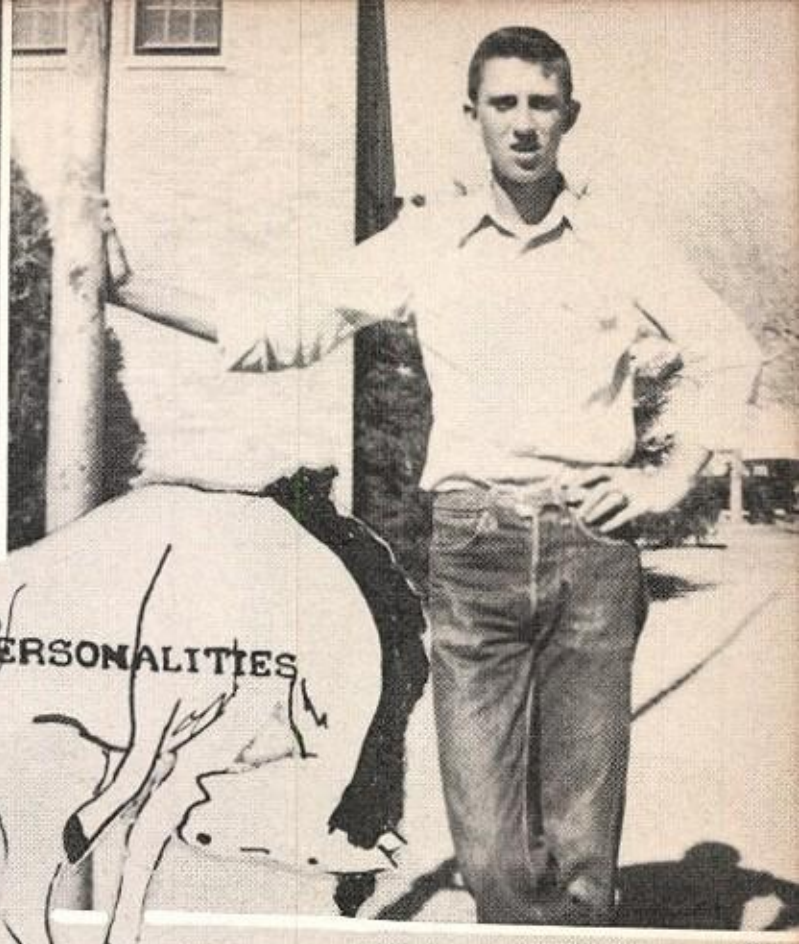

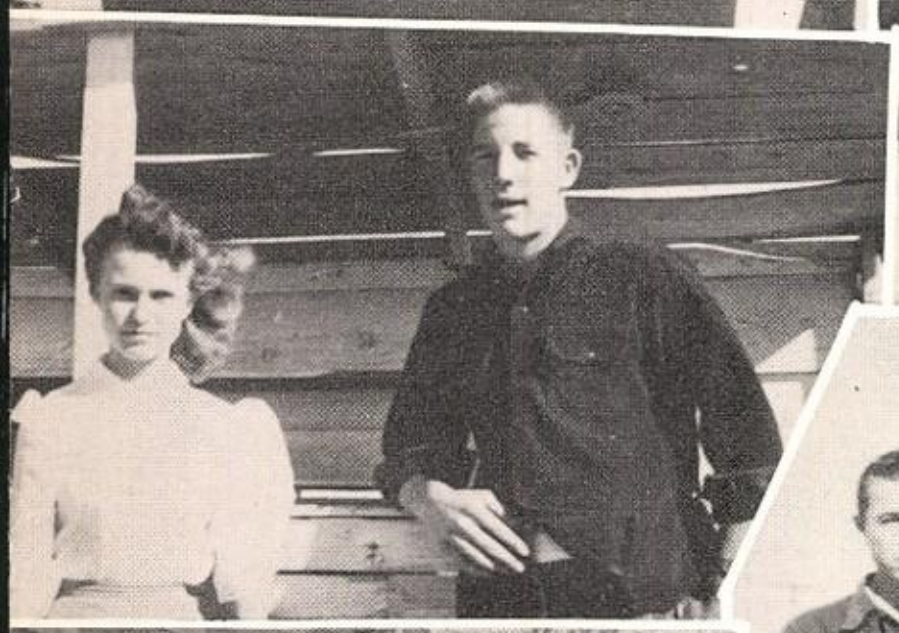

HALLOWEEN QUEEN
SHIRLEY DEETS

PRINCE -
CLARENCE REED
PRINCESS -
SHIRLEY HOLDER

PRINCESS -
G.A. CARDWE
PRINCE -
J. MOTLEY

Margaret Dyer

Dall Lambert

Clarence Reed

Escorts

FIRE-CHIEF

JAMES MOTLEY

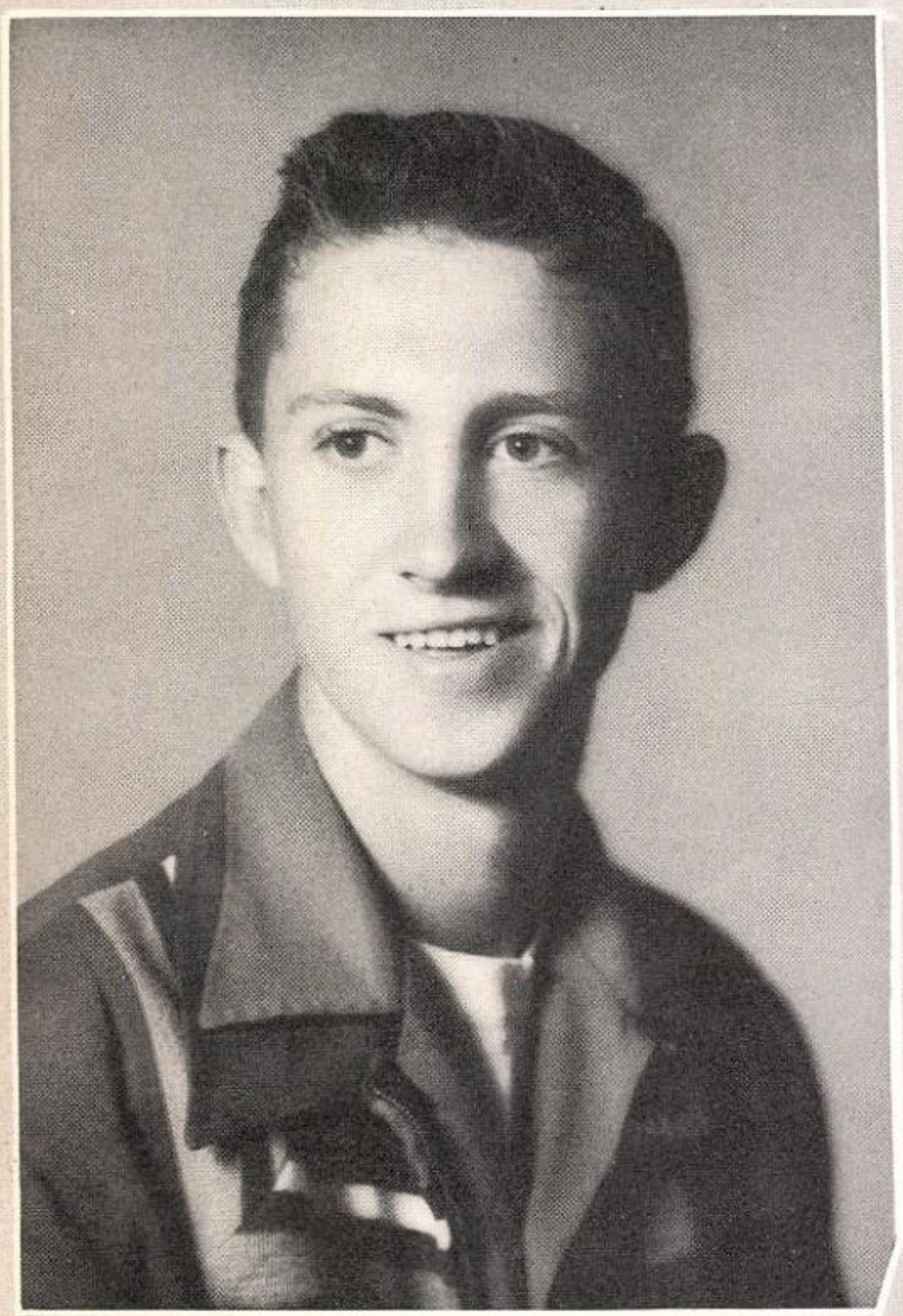

BEST-CITIZEN

REBEKAH WRIGHT

WHO'S-WHO

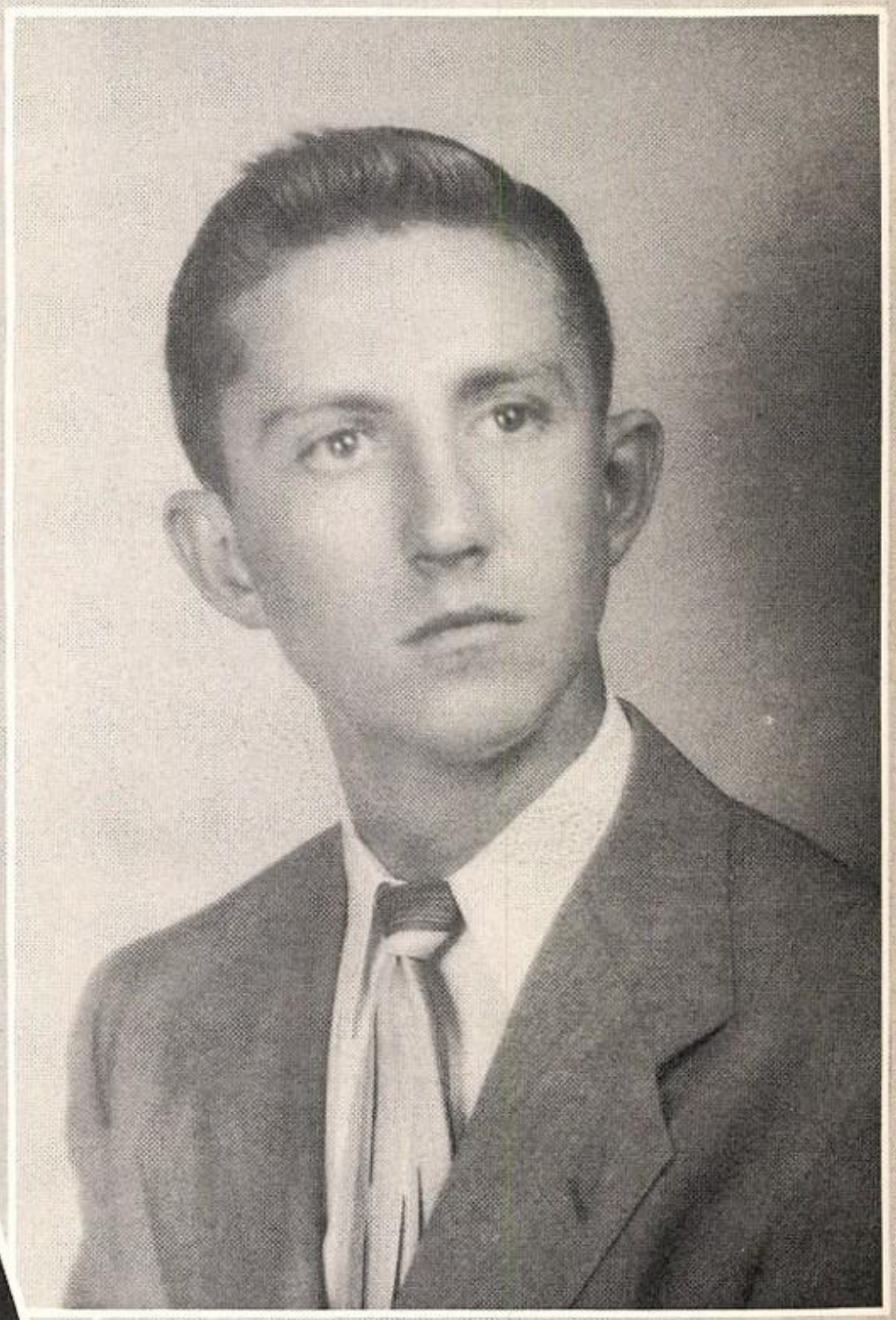

JAMES MOTLEY

SHIRLEY HOLDER

SENIOR FAVORITES

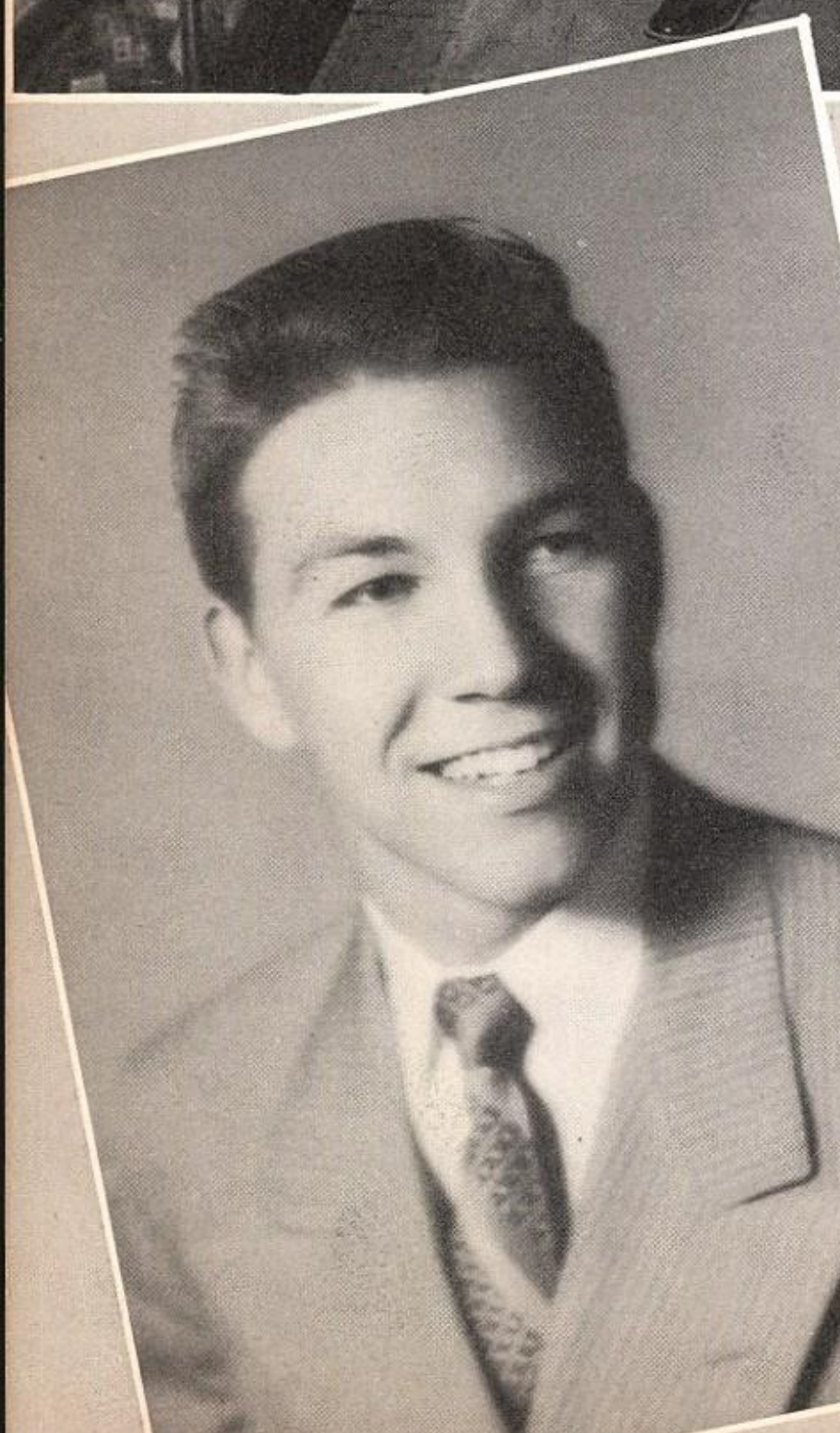

ARMINTA McGLASSON

PHILLIP SHOOK

JUNIOR FAVORITES

DOLORES RUMAGE

PAUL McGLASSON

SOPHMORE FAVORITES

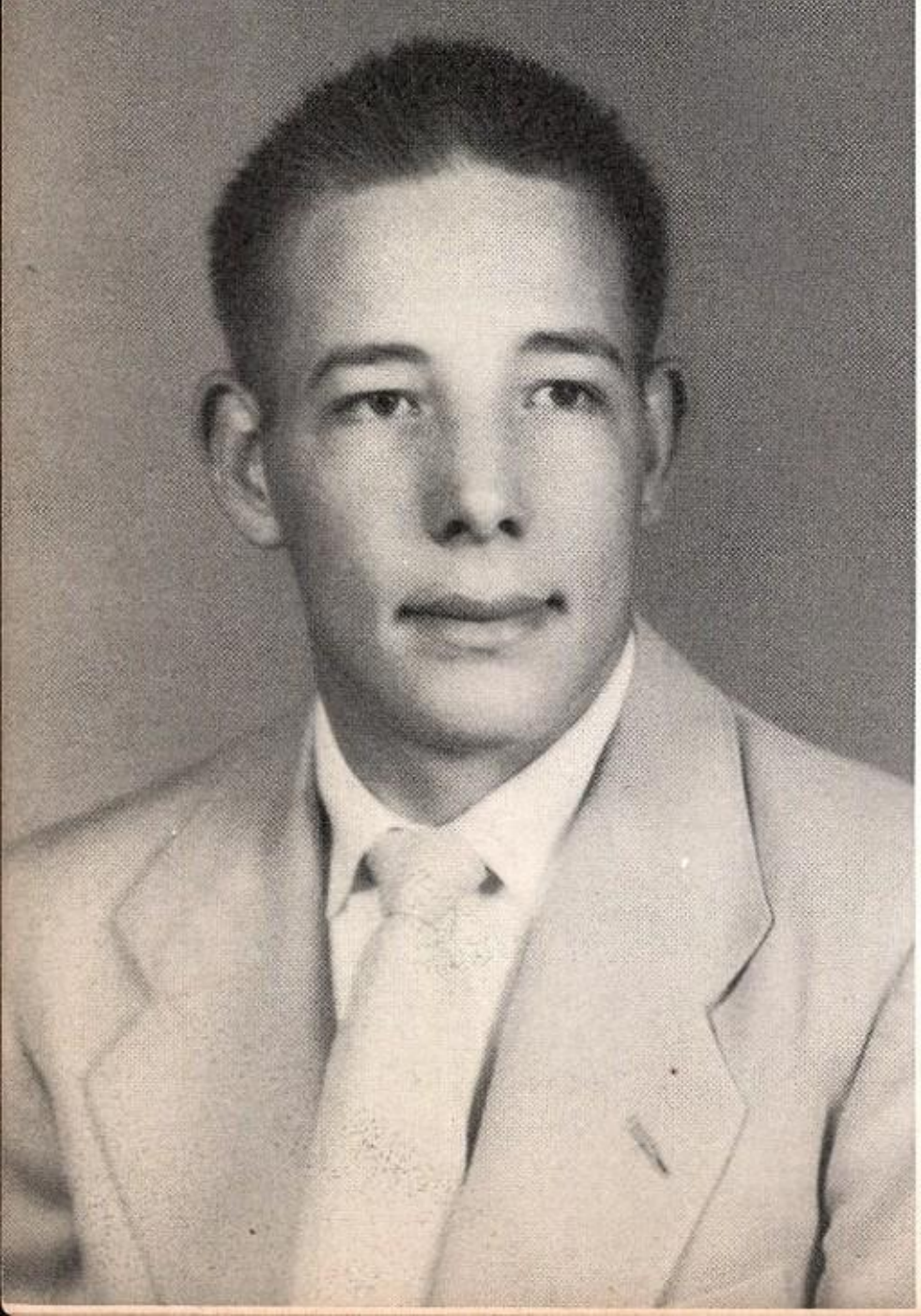

BARBARA SPEIGHTS

ROCH ROBBINS

FRESHMAN FAVORITES

JANICE MARTIN

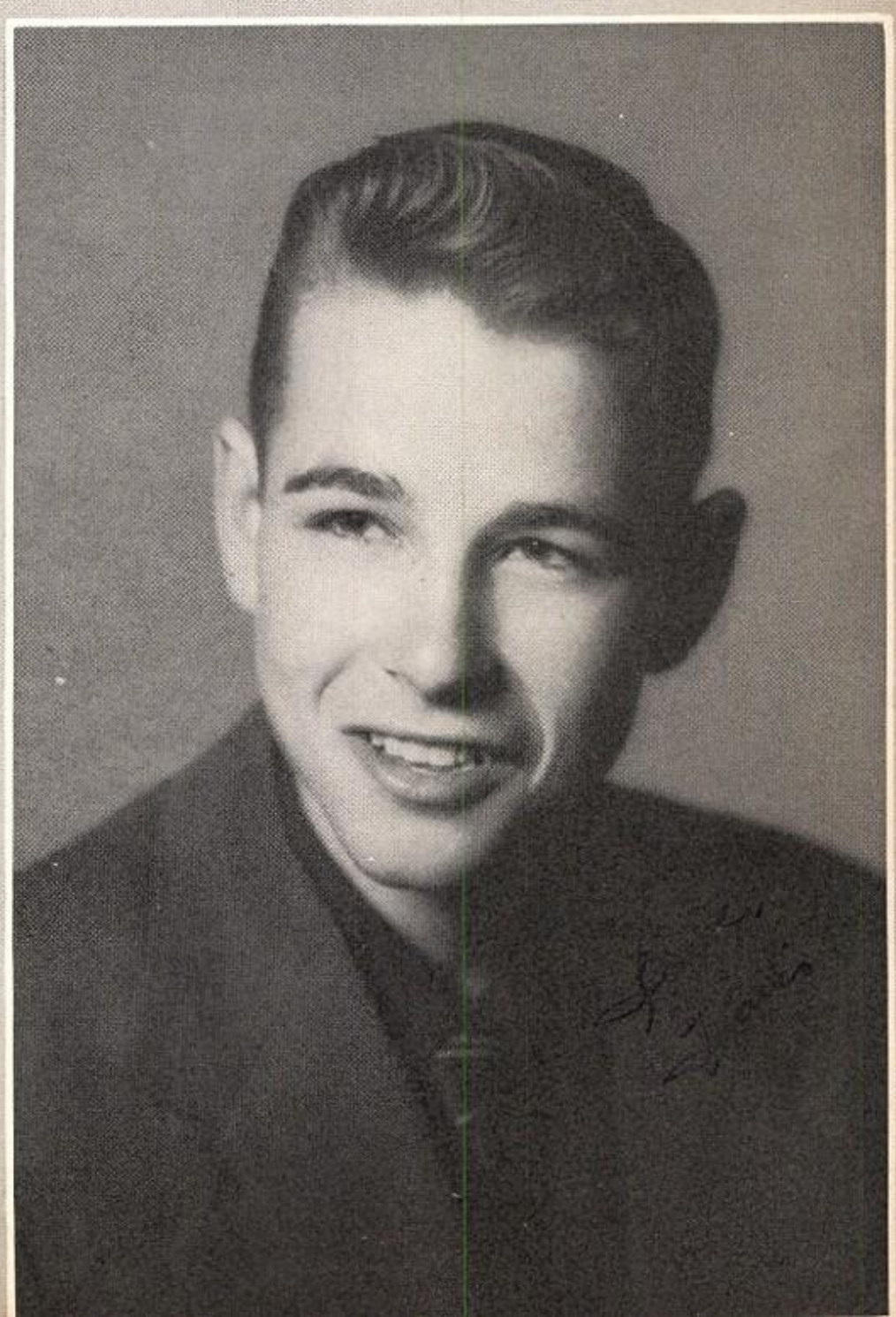

TRAVIS POLK

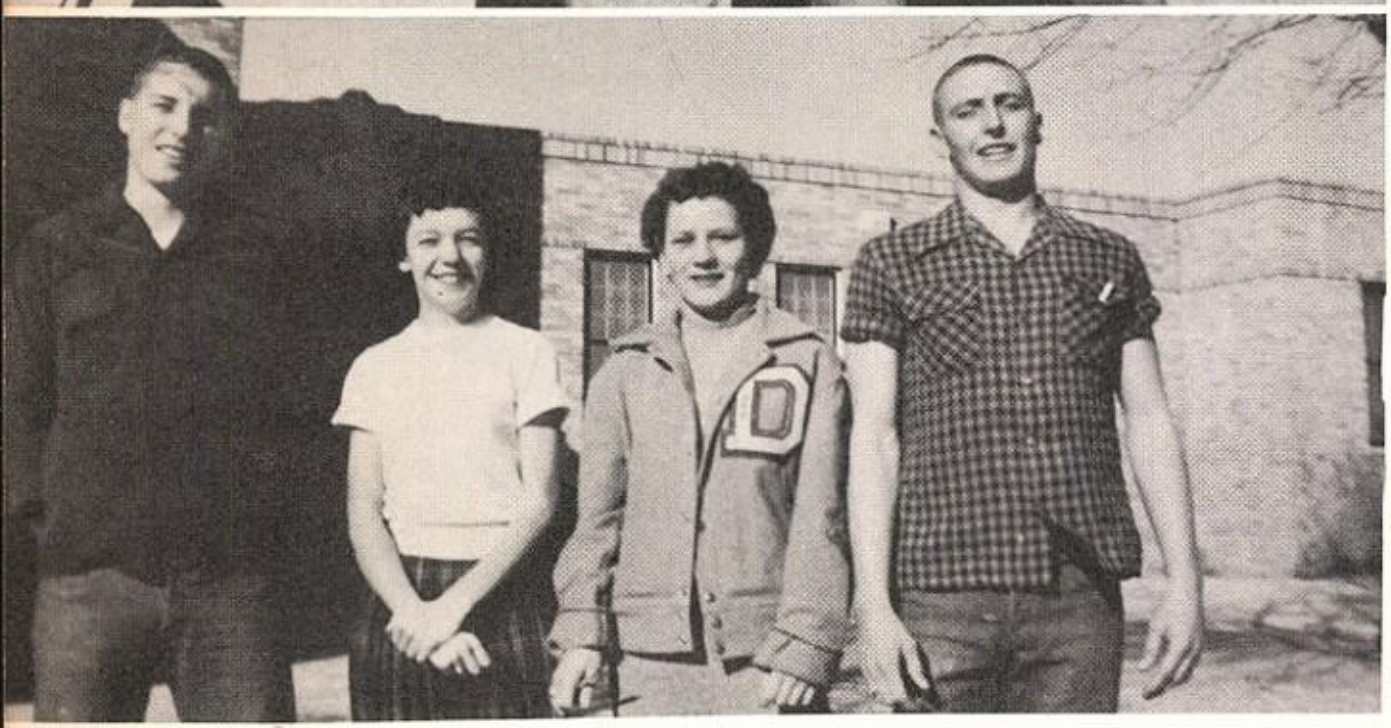

Last Rodeo (?)

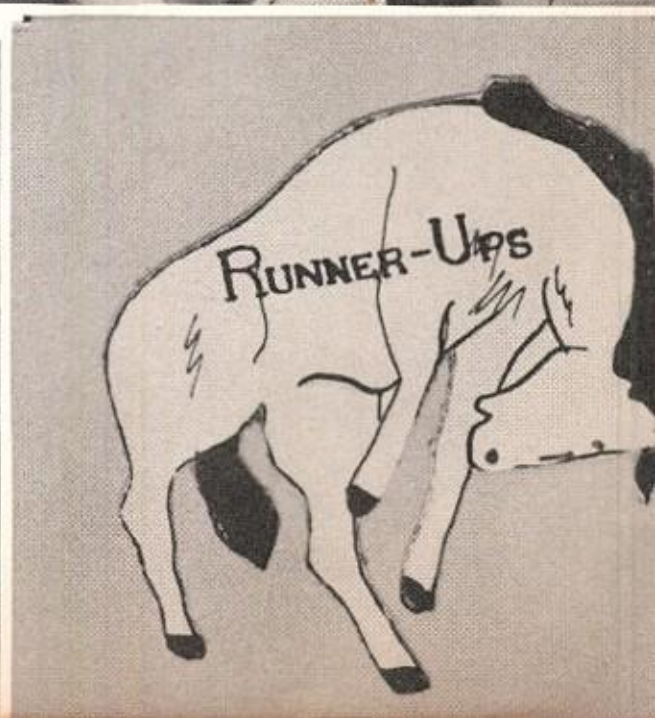
RUNNER-UPS

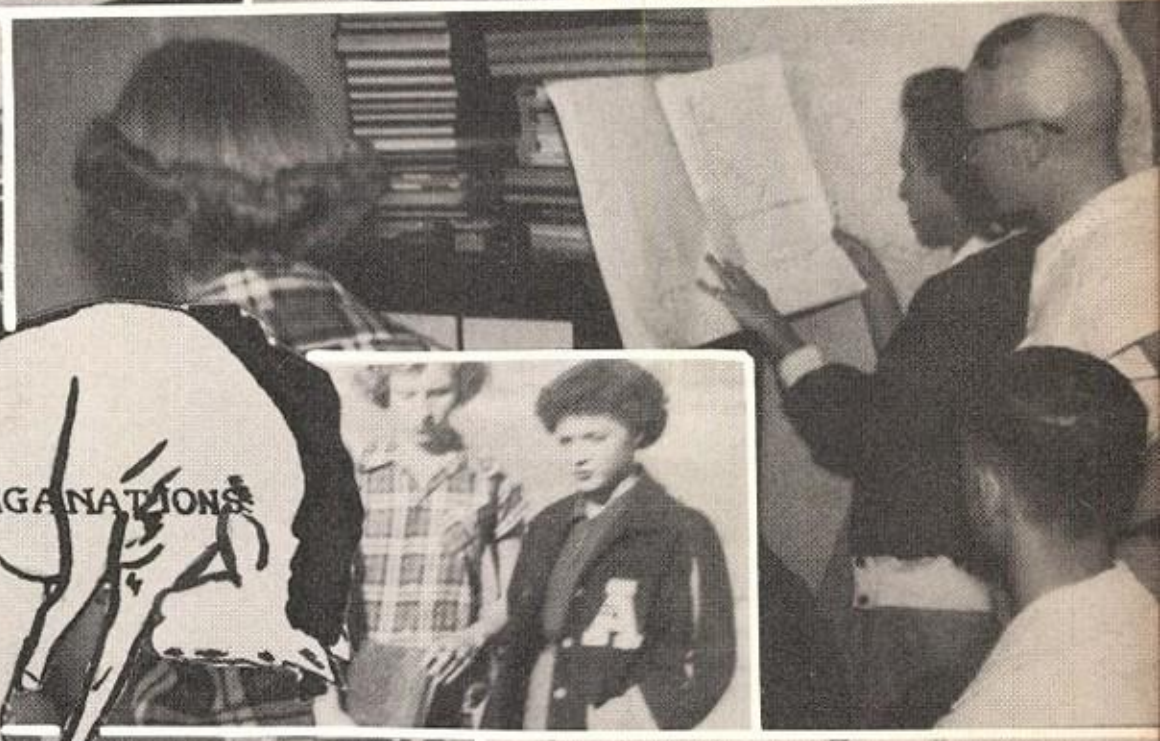

ORGANIZATIONS

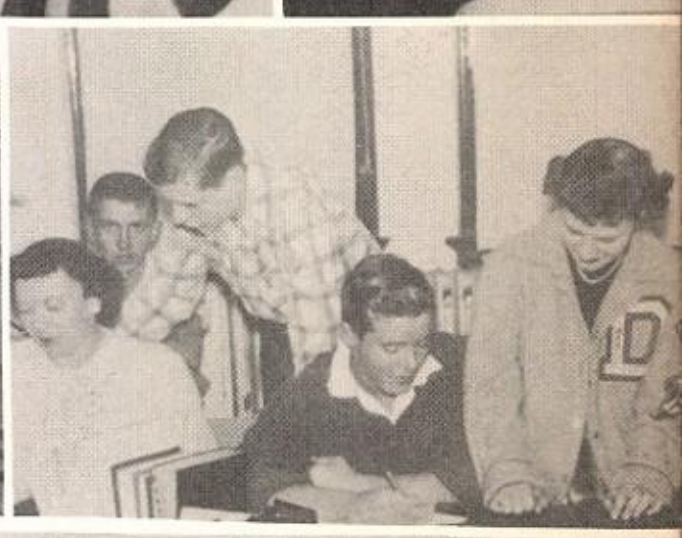

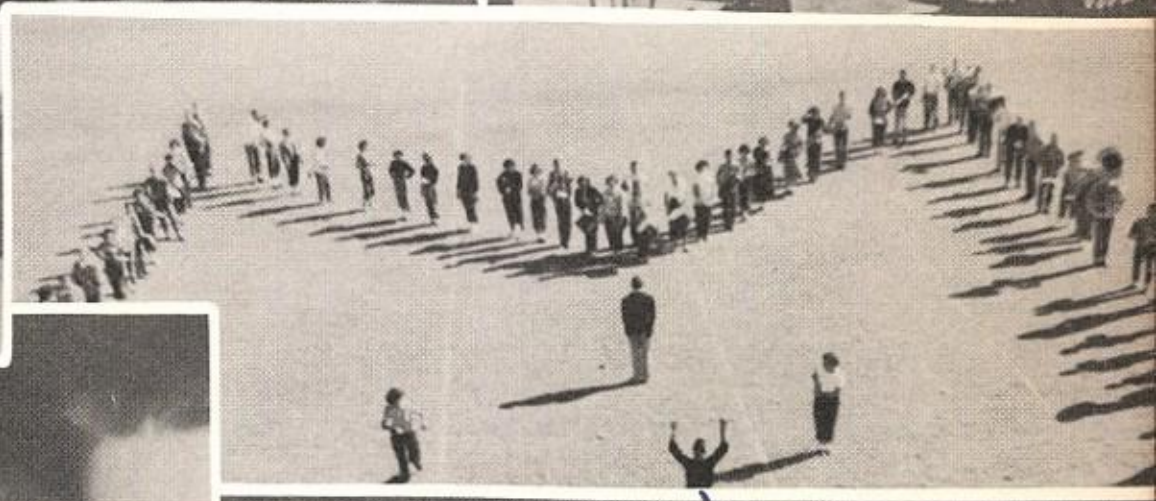

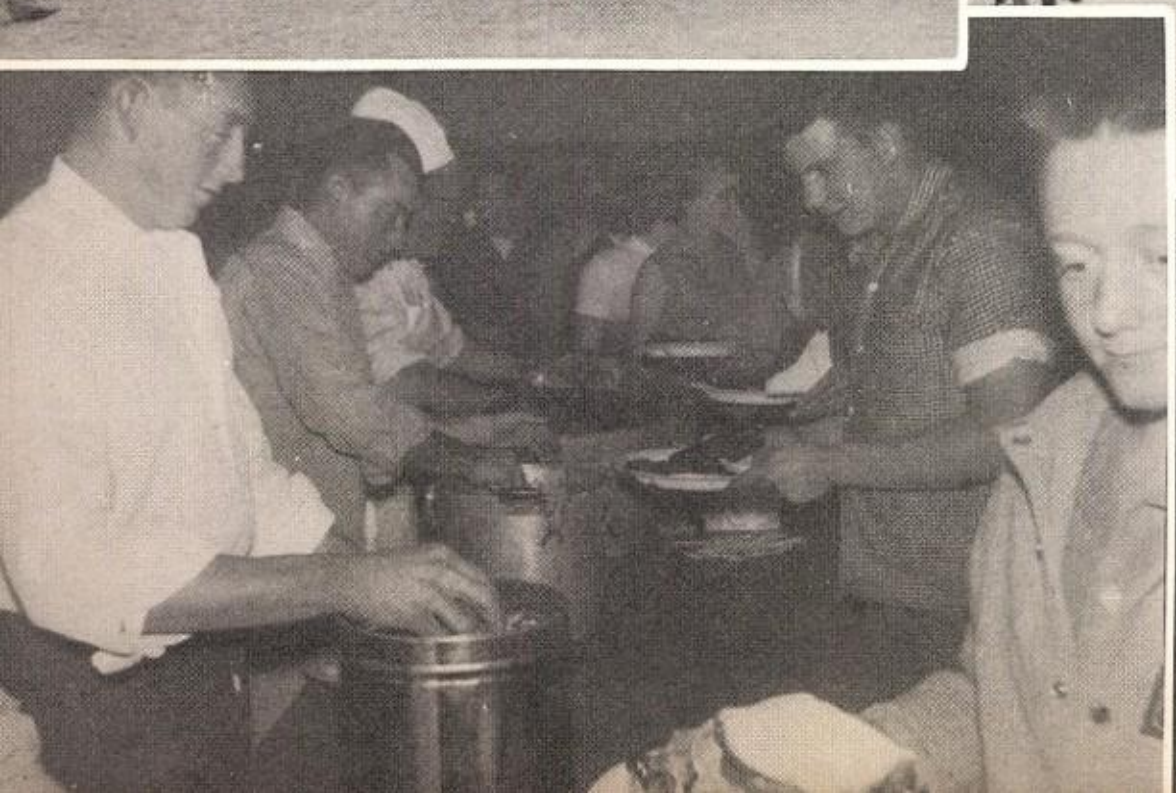

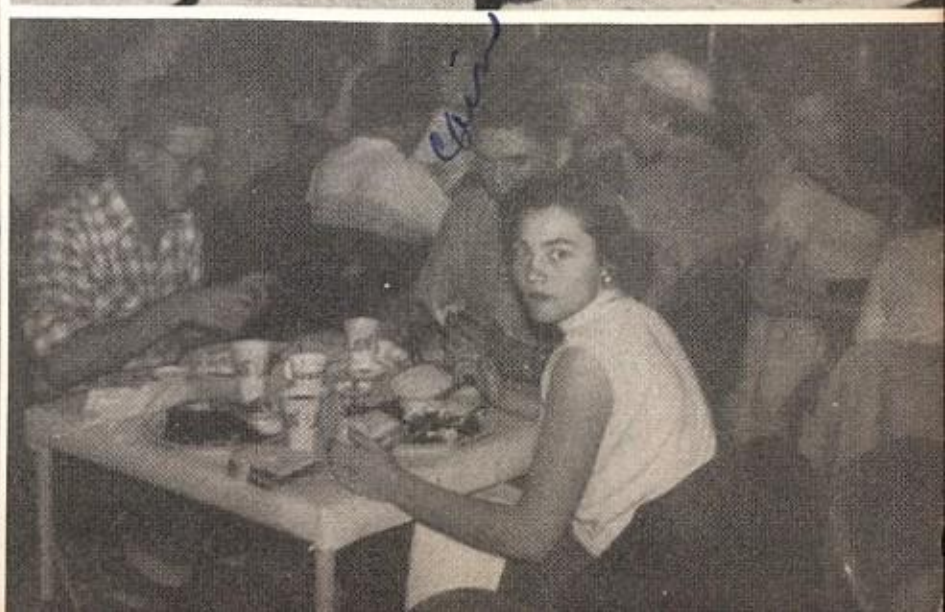

BAND

FLUTES
Mary Pouncey
Catherine Cain

CLARINETS
Evelyn Bigbie
Philip Duvall
Juanece Terrell
Wanda Williamson
Kay Mayben
Karolyn Kieth
Helen Shahan
Martinette Martin
Jackie Dykes
Connie Taylor
Saleta Souter
Dolores Rumage
Boyce Mathers
Sandra Maxwell
Carl Fulbright
Evalyn Pitzer
Barbara Long
Leon Blevins
Gerald Hall
Janice Martin
Betty Dennis

ALTO CLARINET
Bill Trammell

ALTO SAXOPHONES
Rose Mitchell
Larry May
Jackie Luton
Roberta Olivo
Shirley Deets
Ann Capps

TENOR SAXOPHONES
Richard Creech
Roy Miller
Norman Shahan
Bessie Allison
Frances McFarlan

FRENCH HORNS
Tommy Allison
Stanley Marlow
Shirley Scott
Patsy Cook
Charlene McFarlan
Raymond Powell

OBOES
Pat Pouncey
Margaret Dyer

CORNETS
Glenn Shahan
Carloyn Holyfield
Gayle Earls
Clarence Ries
Richard Souter
James Johnson
James Maxwell
Kenneth Good
James Wickson
David Hull
Clydene Hull

TROMBONES
Charles Martin
Bob Freeman
Nathan Nelson
Dee Hill
Joel Graves

BARITONES
Leonard Cox
Billy Freeman
Travis Polk
Paul McGlasson

BASSES
James McDowell
Billy McGlasson
Wyndell Glass
James Piland
Kenneth Reed
Mickey Blakeney

DRUMS
Sue Singleton
Delories Cude
Arminta McGlasson
Derrell Scott
Alice Beebe
James Blakeney
Peggy Dodd

BELL AND TYMPANI
Rose Sefcik
Edith Carpenter
Gween Matthews

DIRECTOR
W. R. Wehrend

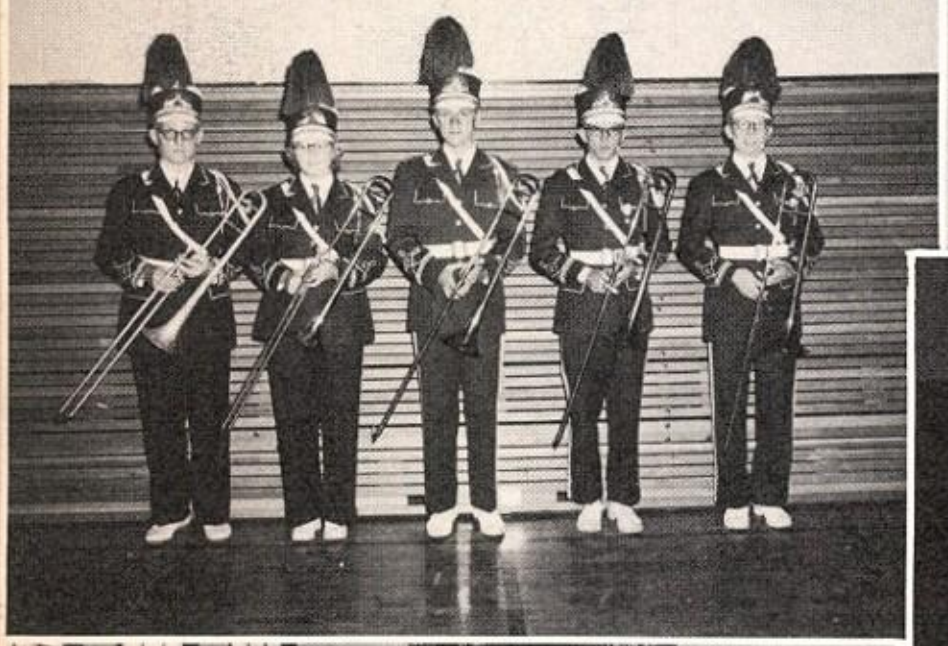

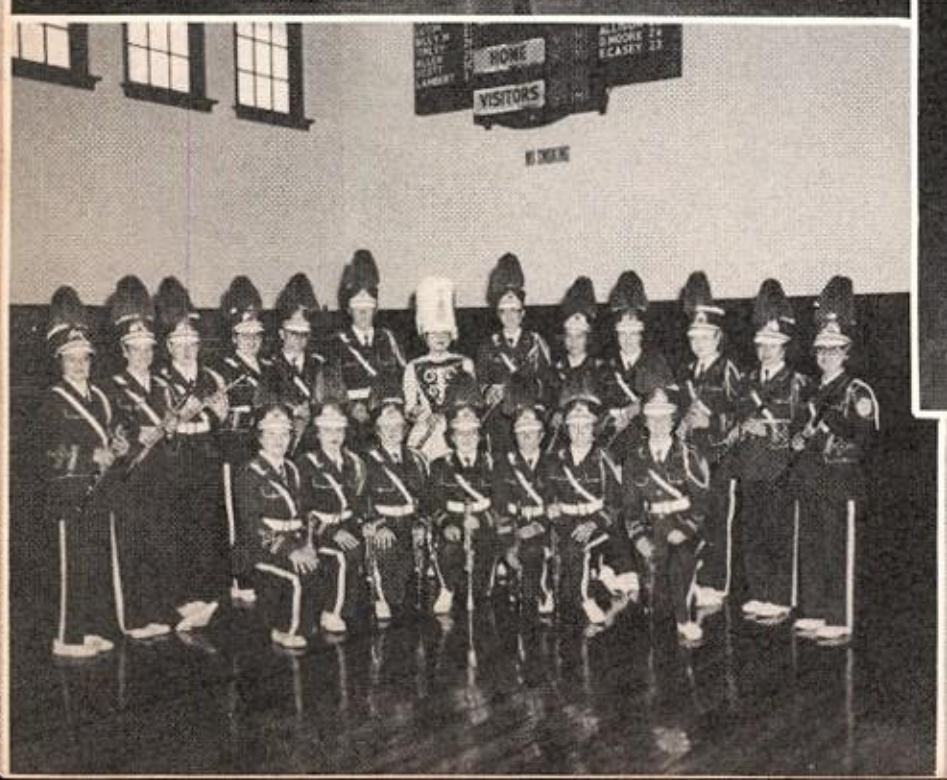

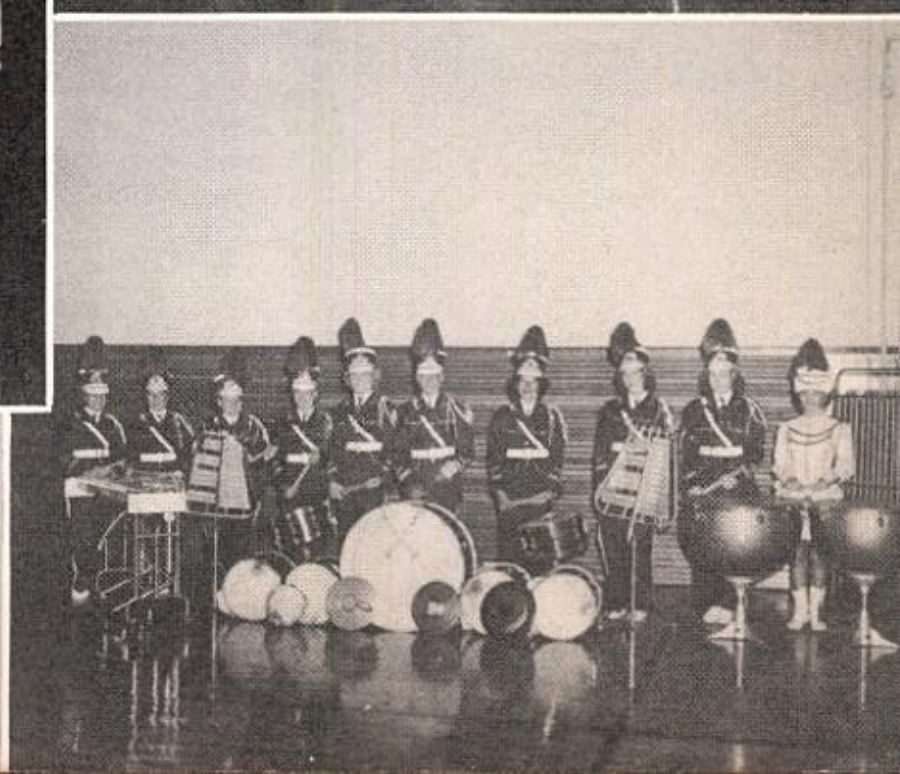

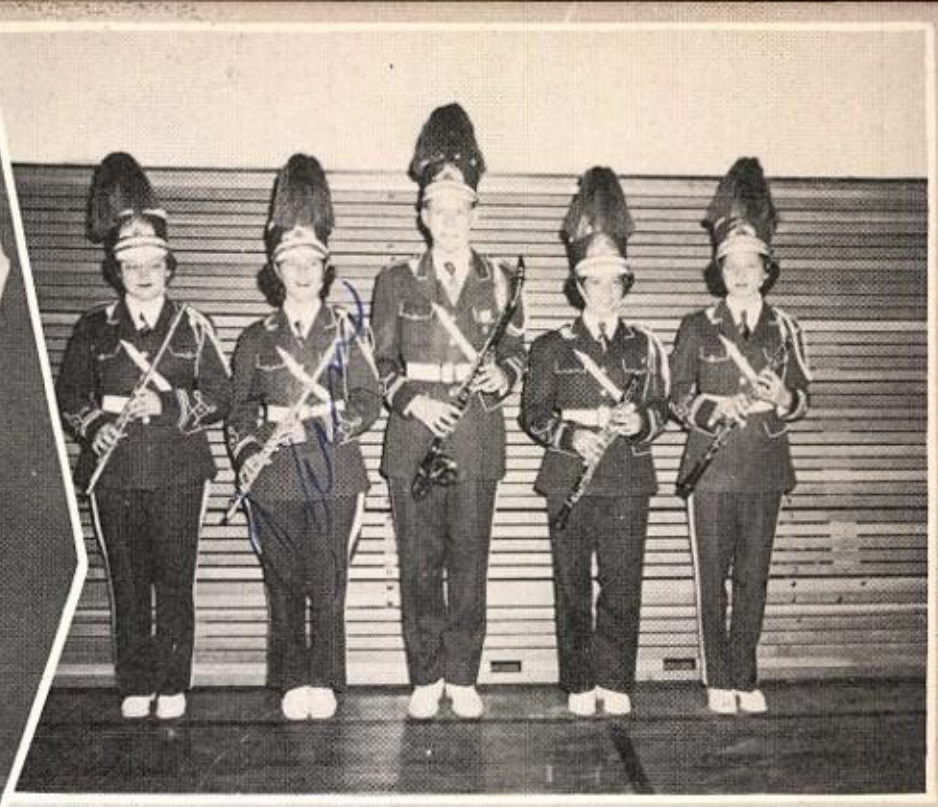

NO SMOKING

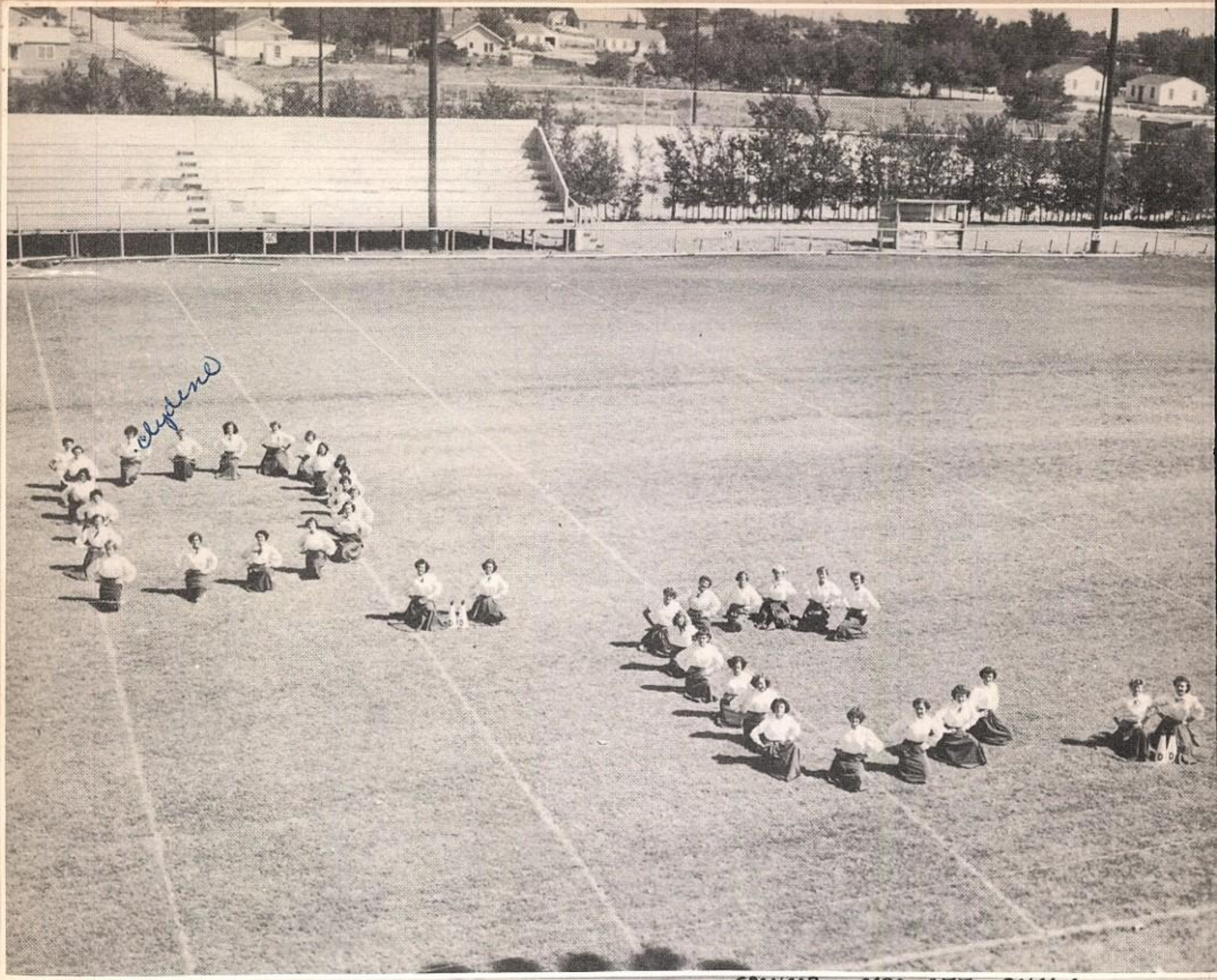

SPONSOR — MRS. LEE SHAW

ANNA GRACE WARD

CLYDENE HULL

JANIE CAIN

DOROTHY BENNETT

EMILIE SWEARINGEN

ELLA MAY OLLIN

NELDA WEATHERRED

JEAN McGEHEE

SARAH LOU GRIMES

JESSIE McDONALD

JESSIE JOHNSON

MAXIE HORNER

LOIS KENNEDY

JOAN McGEHEE

MATTIE ELY

BARBARA TEER

MONA DELL WISE

EDNA McDONALD

LINDA NEW

MILDRED DODD

OLIVIA SALTERS

DELTA COX

CLETA SWEATT

NAY DELL WEIR

SANDRA ASHMORE

FRANCINE BINGHAM

MARY WATSON

DORIS SWEATT

PAULA HIX

SHIRLEY HOLDER

JANE MITCHELL

THERESA CAPRS

MARIE GAYLE

BETTY McGILL

JACKIE DOUGLAS

EARLENE ANDERSON

MINNIE HICKS

REBEKAH WRIGHT

GEORG CARDWE

GEORGE ANNA CARDWELL
THERESA CAPPS
REBEKAH WRIGHT
JANE MITCHELL

The Mustang Corral

ROY MILLER
Editor
SHIRLEY DEETS
Associate Editor

BILLY TRAMMELL
Feature Editor
MISS DOROTHY BYNUM
Sponsor

EVELYN BIGBIE - JAY W
JAUNECE TERRELL
Typists

STAFF

Doris Sweatt
Mary Pouncy
Rose Mary Sefcik
Francine Bingham
Mona Dell Wise
George Anna Cardwell
Gwen Matthews
Earlene Stringer
Lois Kennedy
Edith Carpenter
Dolores Rumage
Catherine Cain
Sue Singleton
Gayle Earls

James Motley
Mat Tinley
Eli Casey
Doyle Scott
Shirley Scott
Charles Martin
Wanda Williamson
Philip Duvall
Carolyn Holyfield
Martinette Martin
Lawrence Felts
Karolyn Keith
Mary Watson

F.H.A.

CHORAL

Row I — Jean McGehee, Patsy Bell, Karolyn Keith, Rose Mary Mitchell, Carolyn Holyfield, Jane Mitchell, Delta Jean Cox, Kay Mayber, Francine Bingham, Rosemary Sefcik, Maxie Lynn Horner, Joa McGehee.

Row II — Shirley Scott, Mildred Dodd, Mary Watson, Doris Sweatt, Clet Sweatt, Nay Delle Weir, Yvonne Gordy, Alice Beebe, Charlen McFarland, Clydene Hull, Barbara Speights, Jackie Douglas, Paul Hix.

Row III — Mickey Blakney, Clarence Reed, Richard Souter, James Motley, Billy Joe McGlasson, Philip Shook, Jack Harmon, Joel Graves

SPEECH

LIBRARY

REGIONAL CHAMPS

SEMINOLE - 24
DENVER CITY - 18

DENVER CITY - 53
TAHOKA - 0

DENVER CITY - 53
ANDREWS - 7

DENVER CITY - 57
TULIA - 7

PECOS - 26
DENVER CITY - 13

DENVER CITY - 49
O'DONNELL - 7

DENVER CITY - 33
SUNDOWN - 6

DENVER CITY - 33
STANTON - 0

DENVER CITY - 6
MORTON - 6

DENVER CITY - 67
SEAGRAVES - 12

BI-DISTICT
DENVER CITY - 40
ABERNATHY - 14

REGIONAL
DENVER CITY - 41
OLTON - 1

QUARTER FINALS
WINK - 26
DENVER CITY - 0

SPORTS

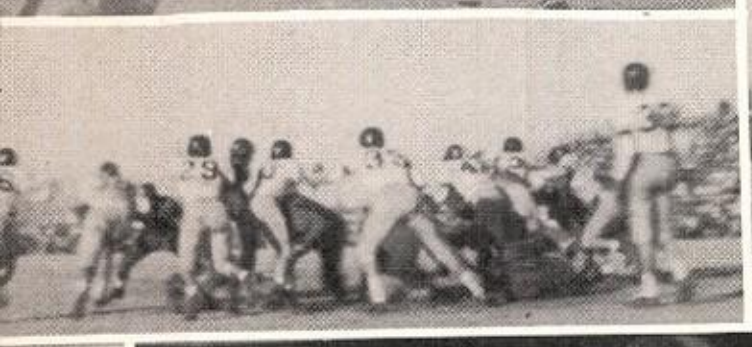

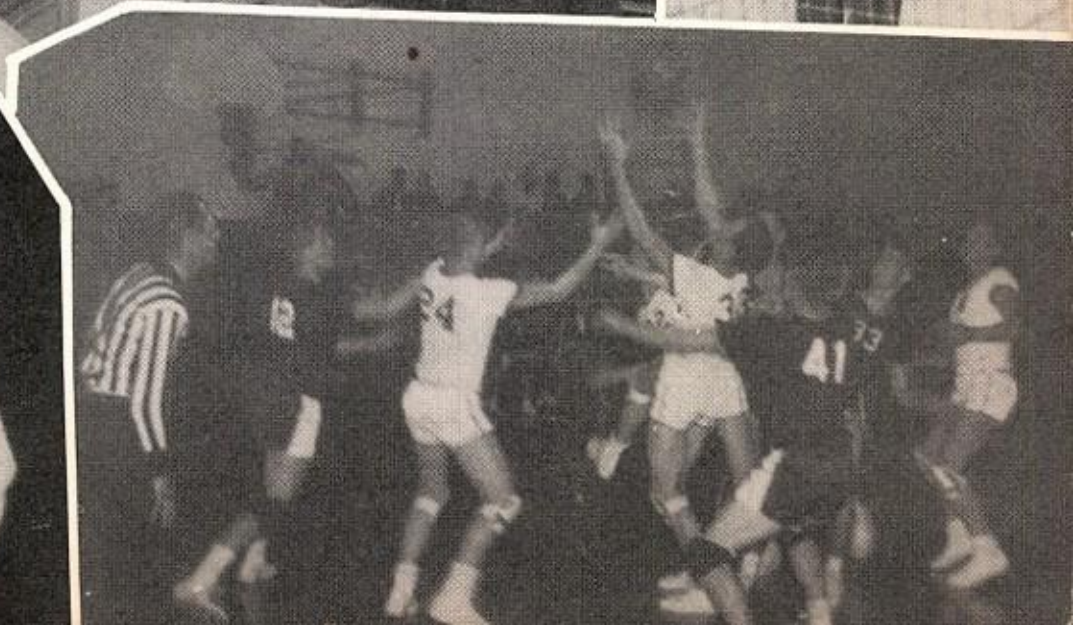

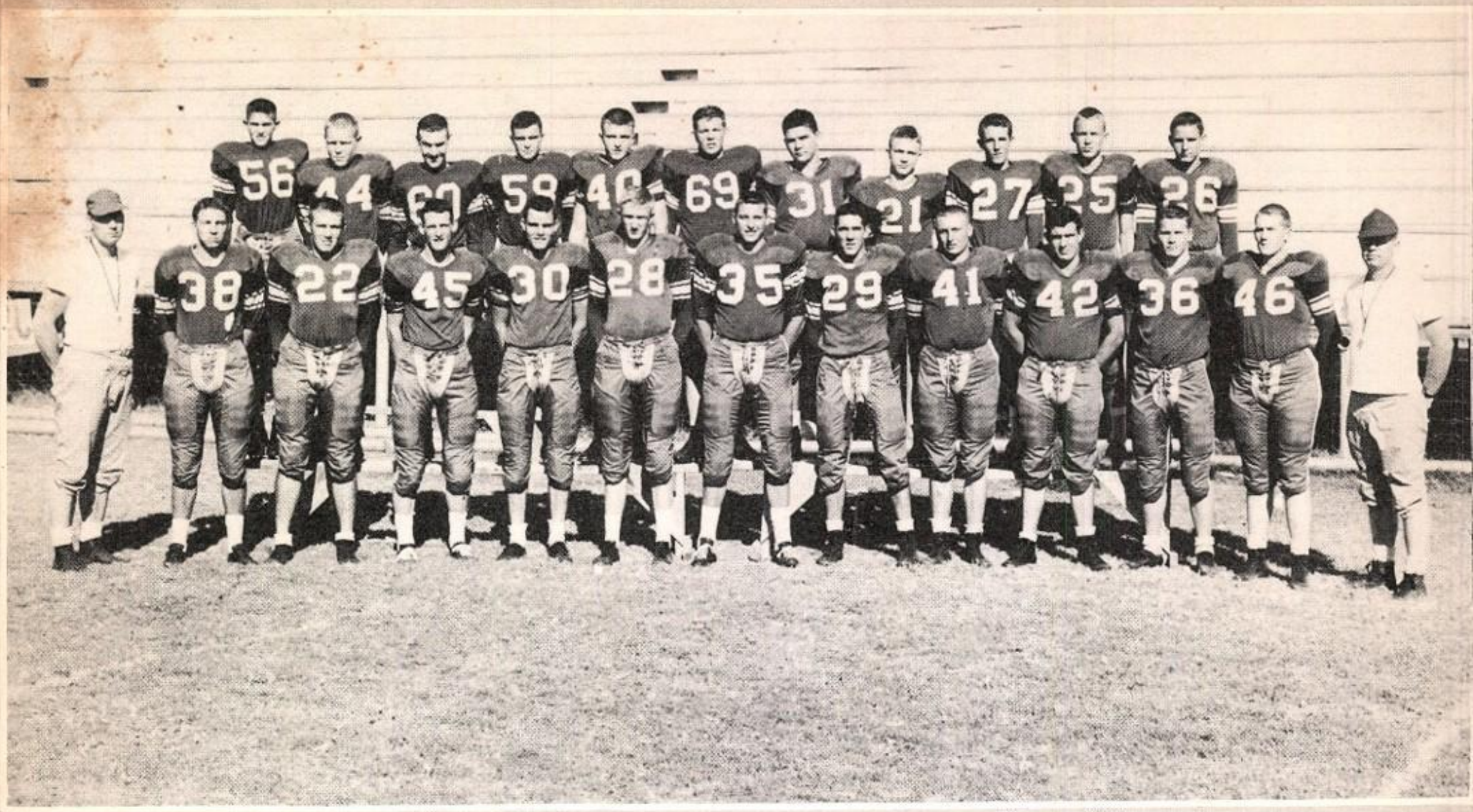

Front row, left to right; Coach Emler, Philip Shook, Dall Lambert, Richard Souter, Charles Ward, John Dale Curtis, Tommy Allison, Marion Allen, Clarence Reed, Charles Smith, Charles Lenamond, Billy Joe McGlasson, Coach Head. Back row; Robert Moore, Glenn Shahan, James McDowell, Jackie Luton, Matt Tinley, Doyle Scott, Gayle Earls, Mike Tinley, David Brooks, Don Ries and Eli Casey.

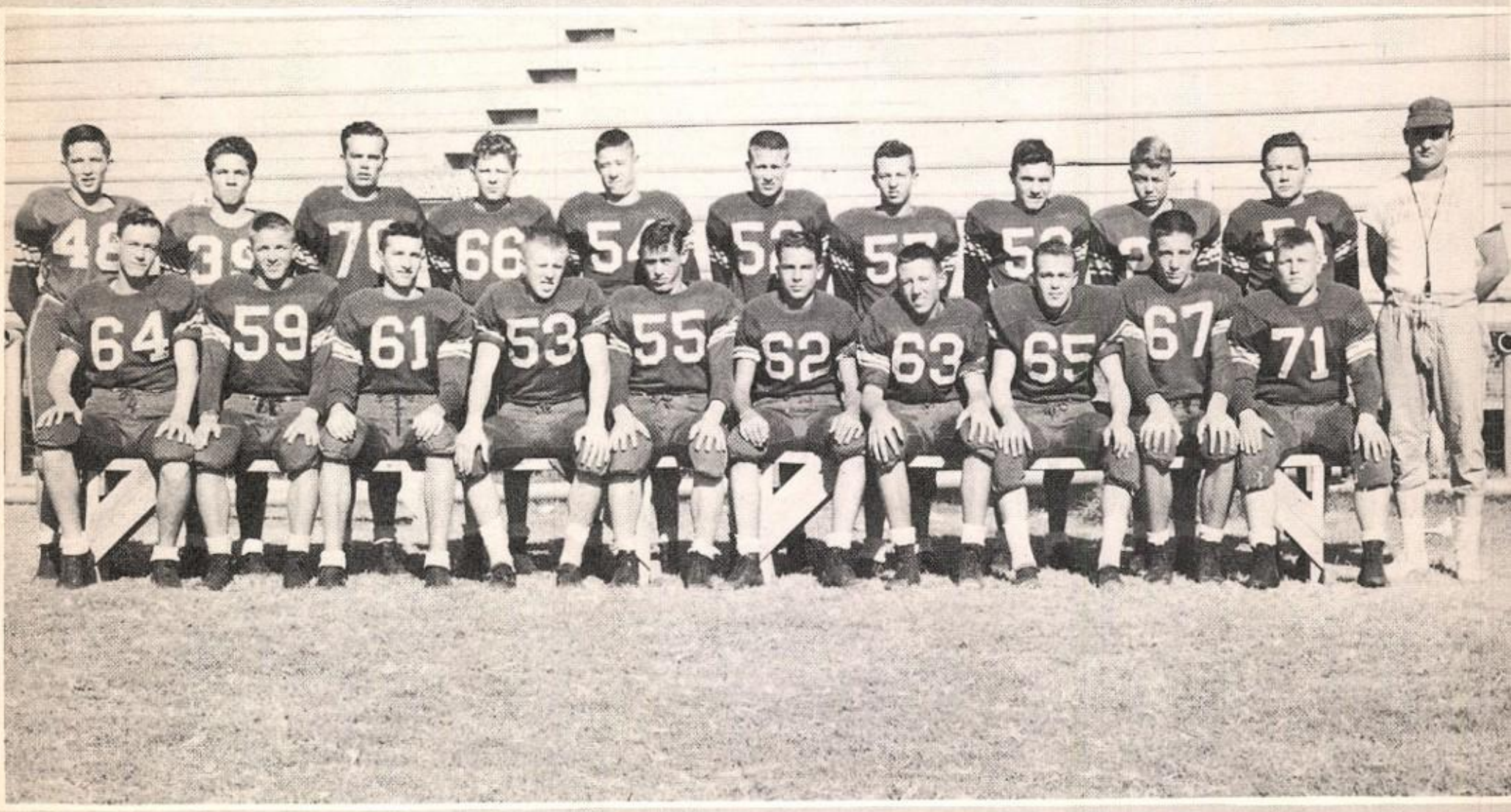

Front row, left to right; J. D. McCracken, Bobby Freeman, Clarence Ham, Bo Nicholson, Bill Gordy, Bruce Vaughn, Billy Moore, Paul Prather, Roche Robbins, Doyle Carroll, and Coach Kelly. Back row; Algy Smith, Travis Billings, James Johnson, James Johnson, Leonard Cox, Billy Freeman, Johnny Scarbrough, Stanley Marlow, Jimmy Falkenbury, and Junior Hix.

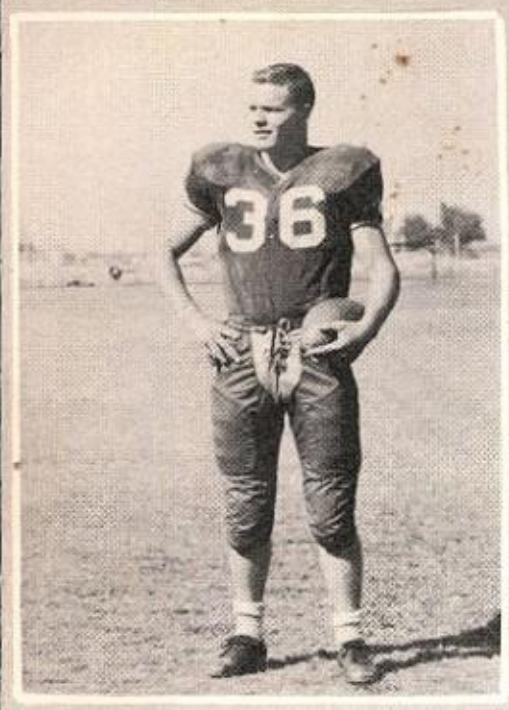

Charles Lenamond
Halfback

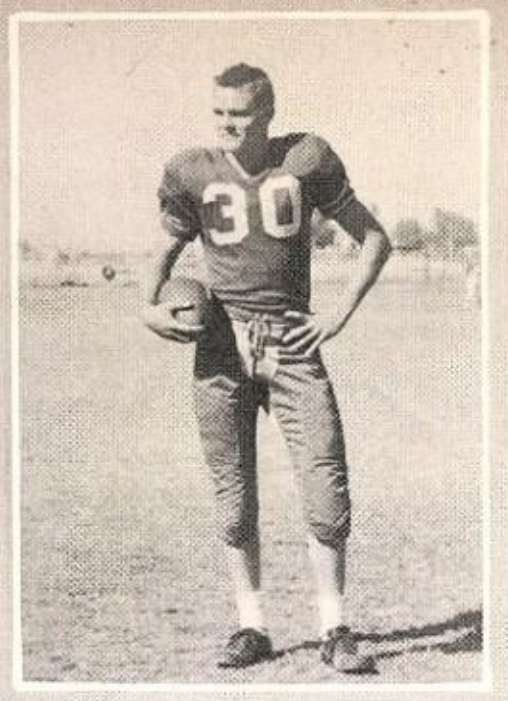

Charles Ward
Fullback

Tommy Allison
End

Philip Shook
Halfback

Left to right are Coach Emler, Dall Lambert, Coach Head, Clarence Reed, and Coach Kelly.

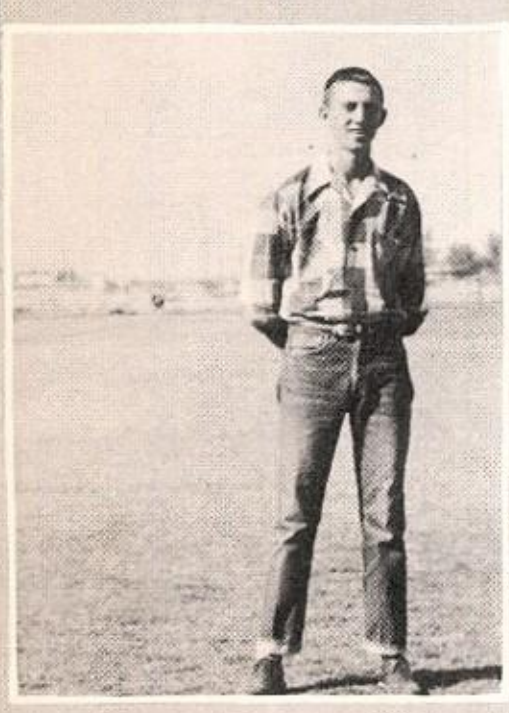

James Motley
Manager

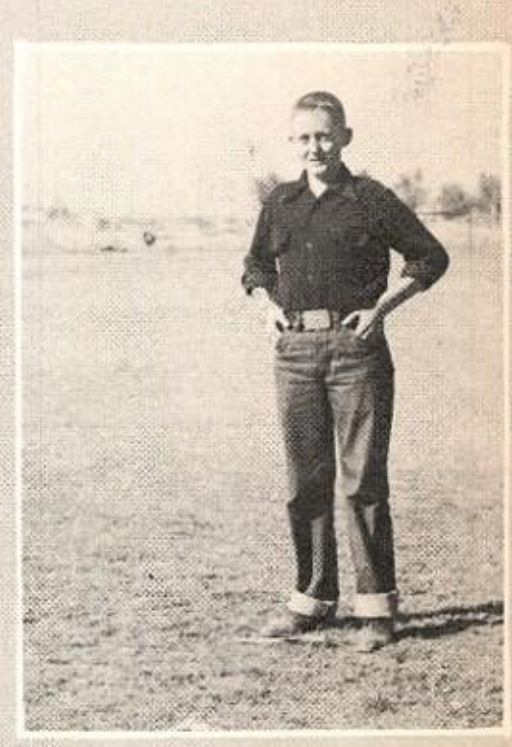

Bud McGlasson
Manager

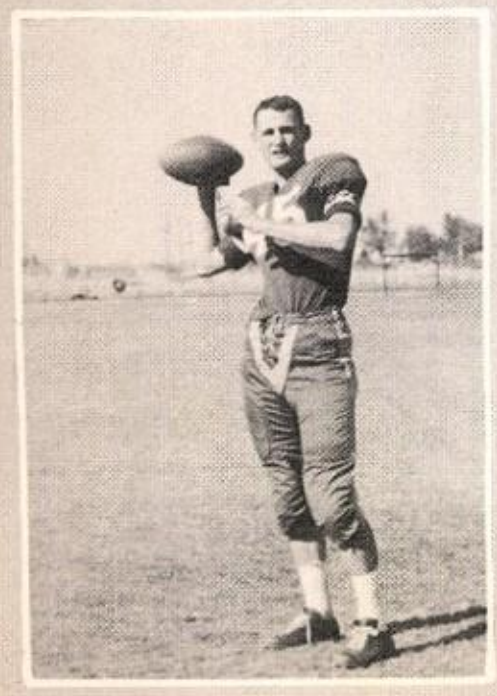

Richard Souter
Quarterback

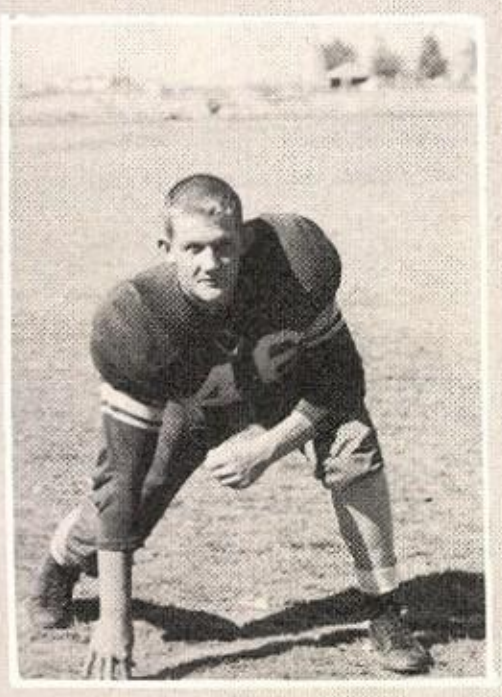

Billy Joe McGlasson
Tackle

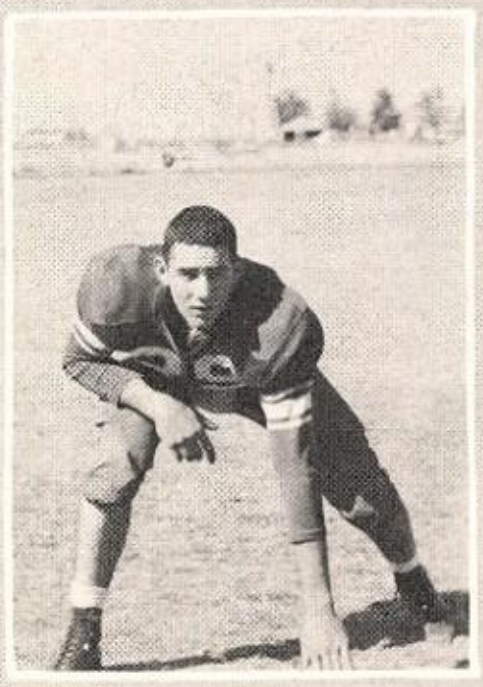

Marion Allen
Tackle

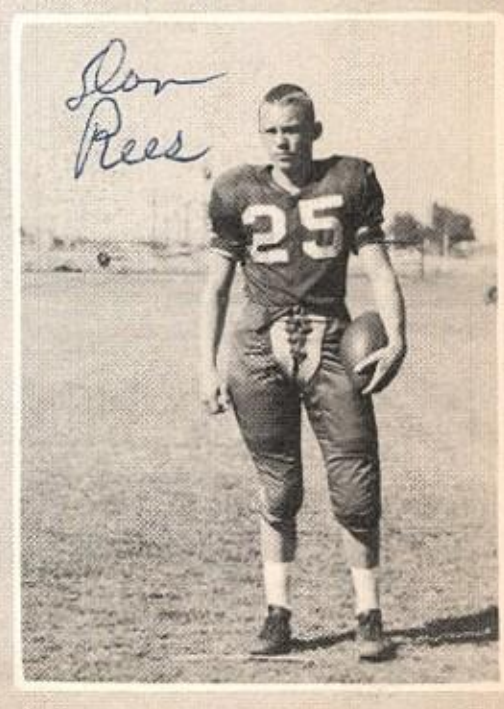

Don Rees
Halfback

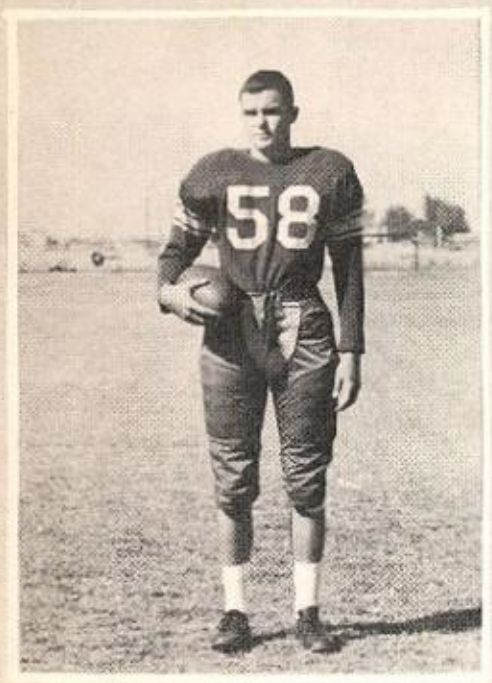

Jackie Luton
Halfback

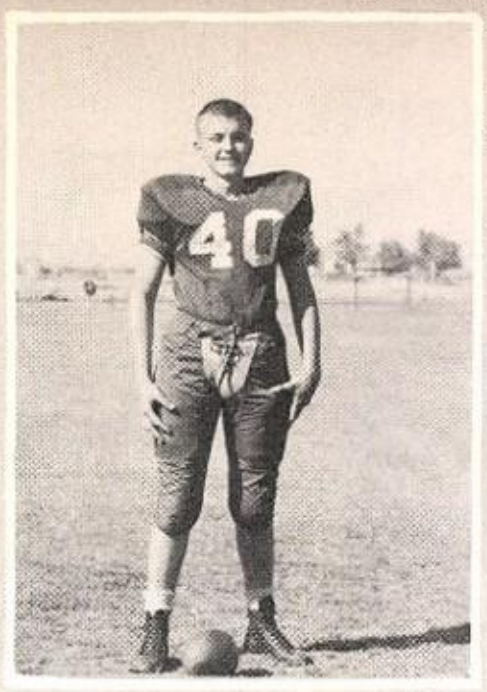

Matt Tinley
Center

Gayle Earls
Tackle

John Dale Curtis
End

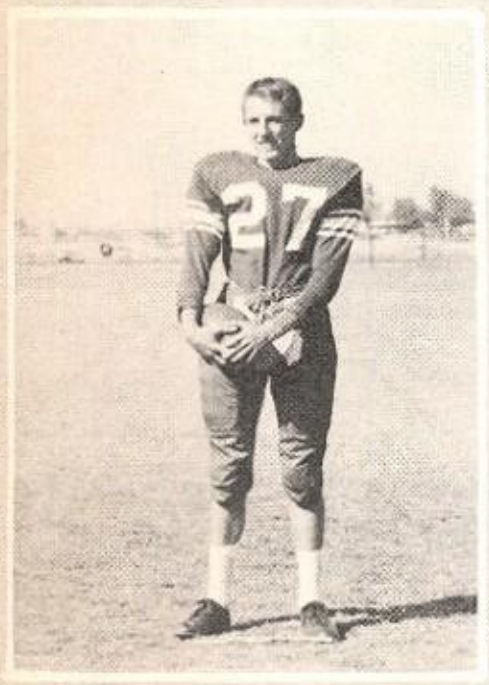

David Brooks
Quarterback

James McDowell
Tackle

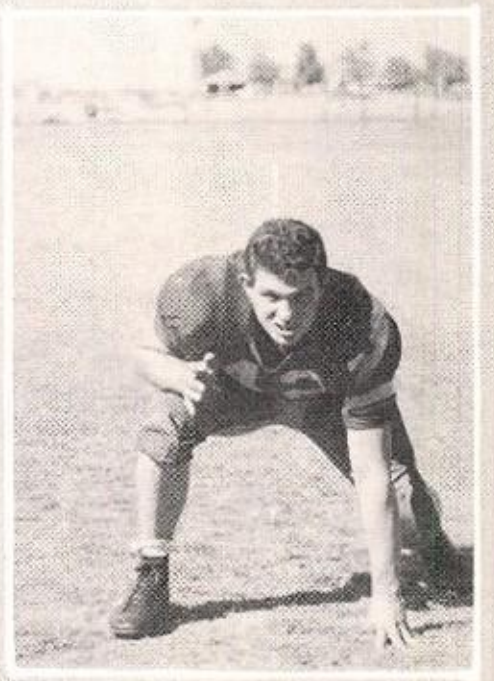

Charles Smith
Guard

Eli Casey
End

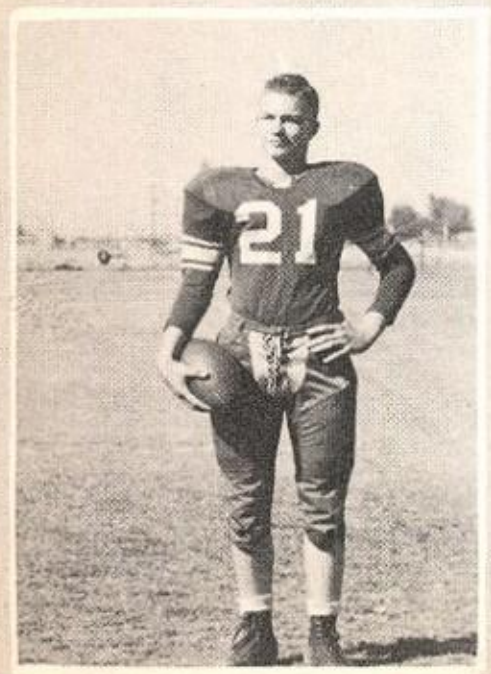

Mike Tinley
Halfback

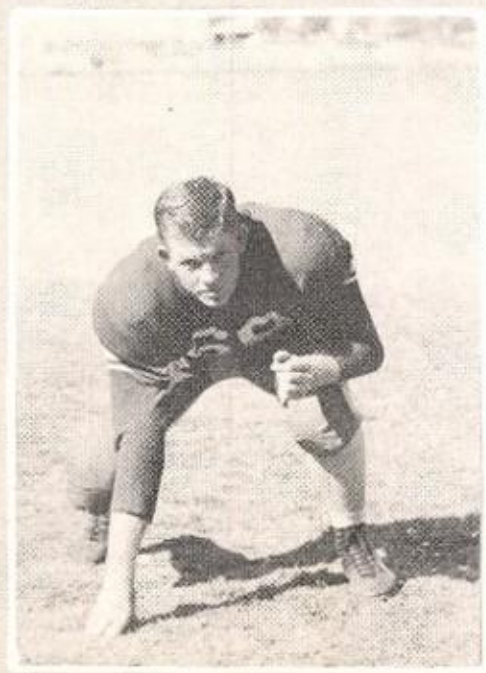

Doyle Scott
Tackle

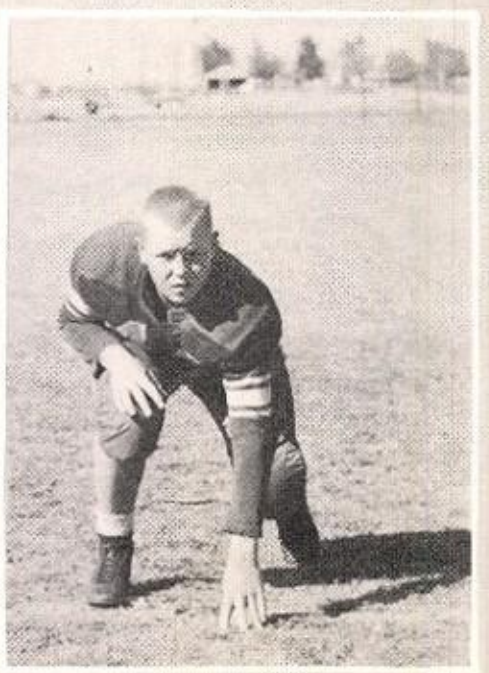

Glenn Shahan
Guard

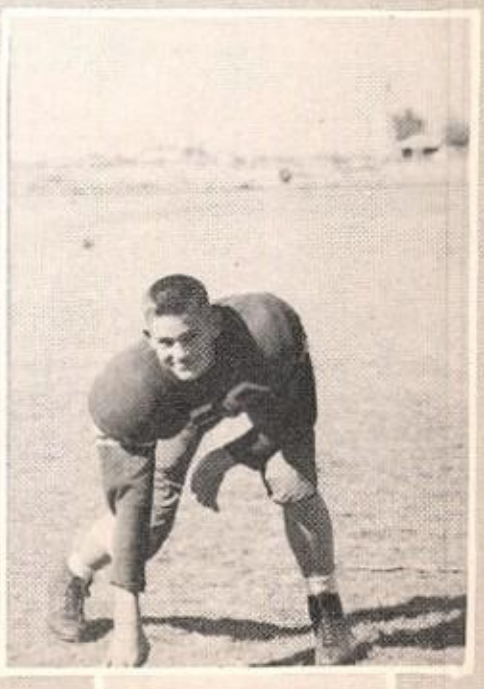

Robert Moore
Guard

Johnny Scarbrough

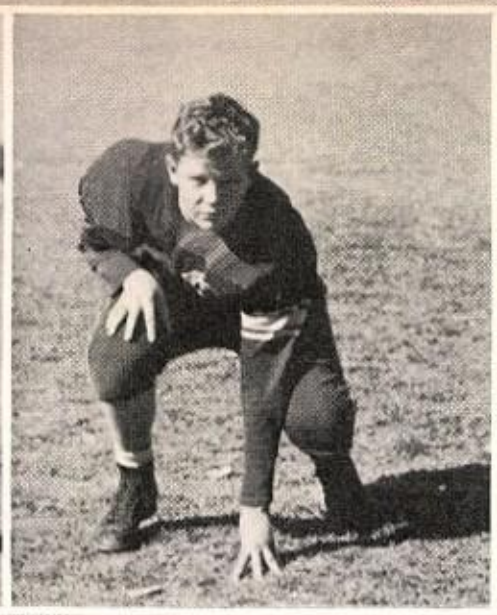

James Johnson

Bruce Vaughn

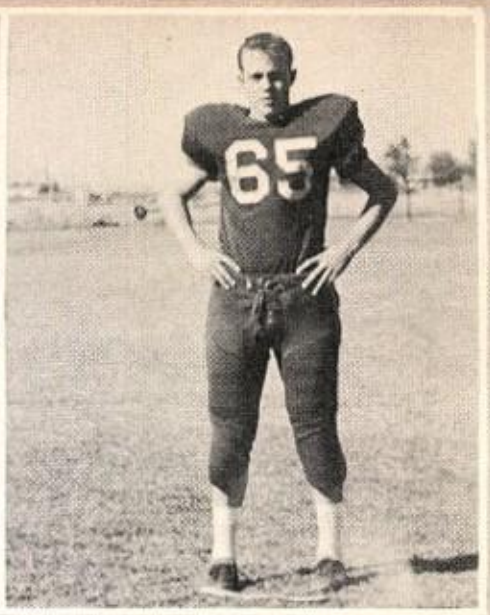

Paul Prather

Billy Ray Moore

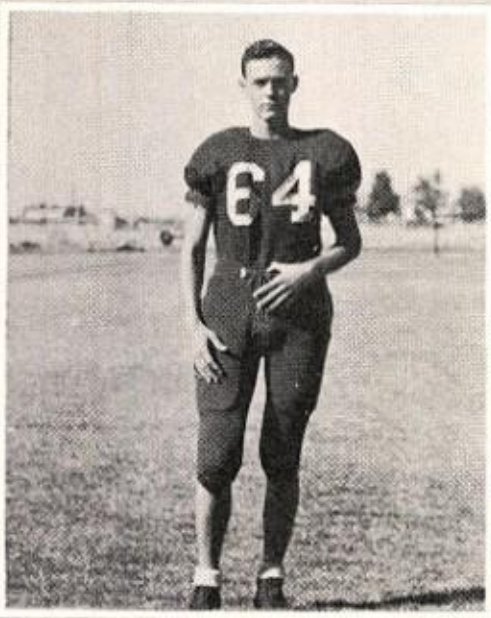

J. D. McCracken

Junior Hix

Travis Billings

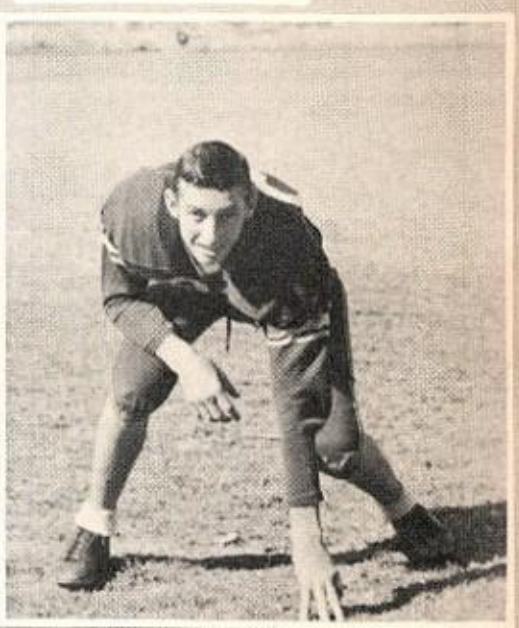

Clarence Ham

Roche Robbins

Leonard Cox

Bill Gordy

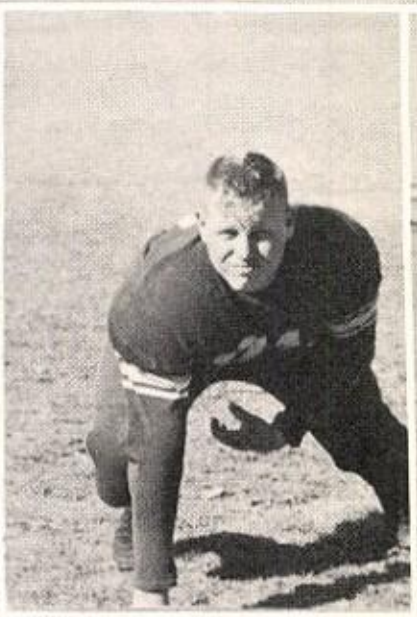

Doyle Carroll

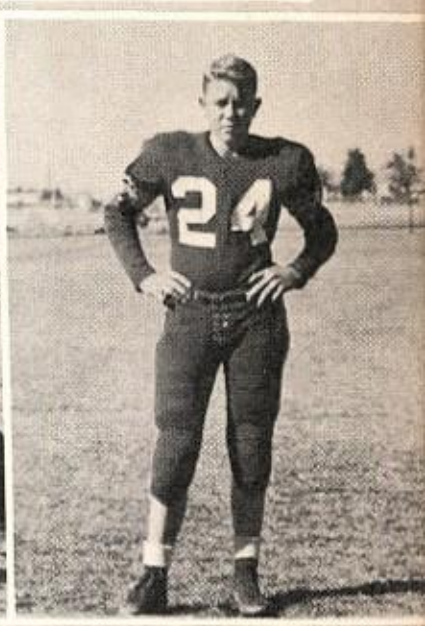

Jimmy Faldenbury

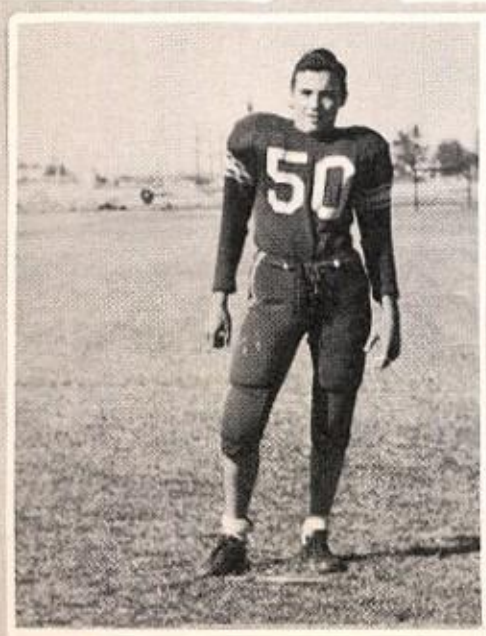

Stanley Marlow

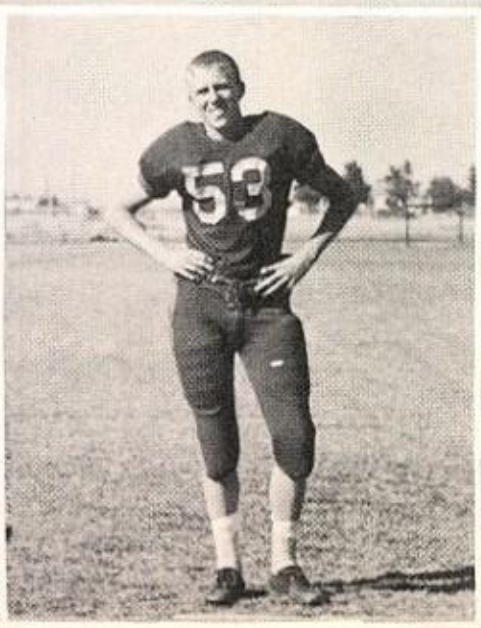

Bo Nicholson

Bobby Freeman

Billy Freeman

A-SQUAD-

Charles Ward

Jackie Luton

Eli Casey

Mike Tinley

Richard Souter

Coach Emler

Bud McGlasson

Coach Kelly

John Dale Curtis

Paul Prather

Tommy Allison

Clarence Reed

Carl Fulbright

B-SQUAD

Jimmy Falkenbury	Clarence Ham
Billy Ray Moore	Bobby Gene Howard
Robert Moore	Glenn Shahan
Roche Robbins	Bud McGlasson-Mgr.

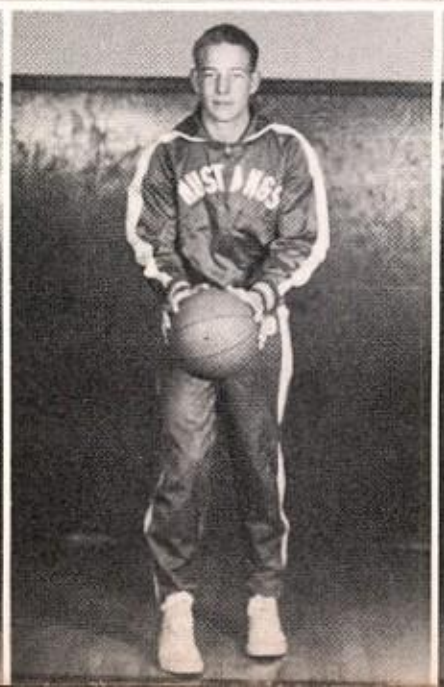

VOLLEYBALL

A Squad: First Row; Sandra Maxwell, Anna Grace Ward, Jessie Johnson, Shirley Scott, Margaret Dyer. Second Row; Barbara Long (Mgr.), Doris Sweatt, Helen Shahan, Nelda Weatherred (Capt.), Bessie Allison, Carolyn Hinson, Maxie Lynn Horner, Rose Mary Mitchell, and Mrs. Lee Shaw, Coach.

B Squad: First Row; Karolyn Keith, Joan McGehee, Barbara Long, Jean McGehee, Janice Martin, Martinette Martin, and Paula Hix. Second Row; Olivia Salters, Charlene McFarland, Connie Taylor, Patsy Cook, Dee Hill, Carolyn Holyfield, Marie Gayle, Sarah Lou Grimes, and Frances McFarland.

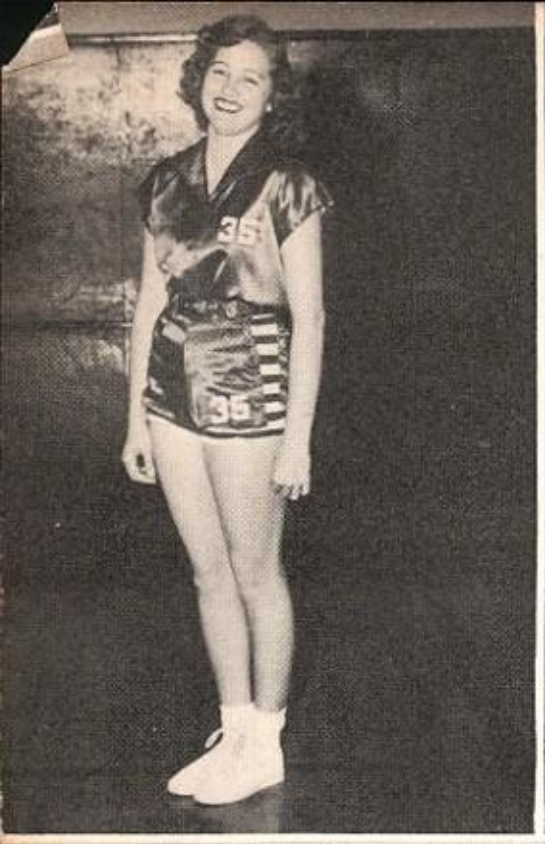

Shirley Scott

Helen Shahan

Nelda Weatherred

Carolyn Hinson

Anna Grace Ward

Bessie Allison

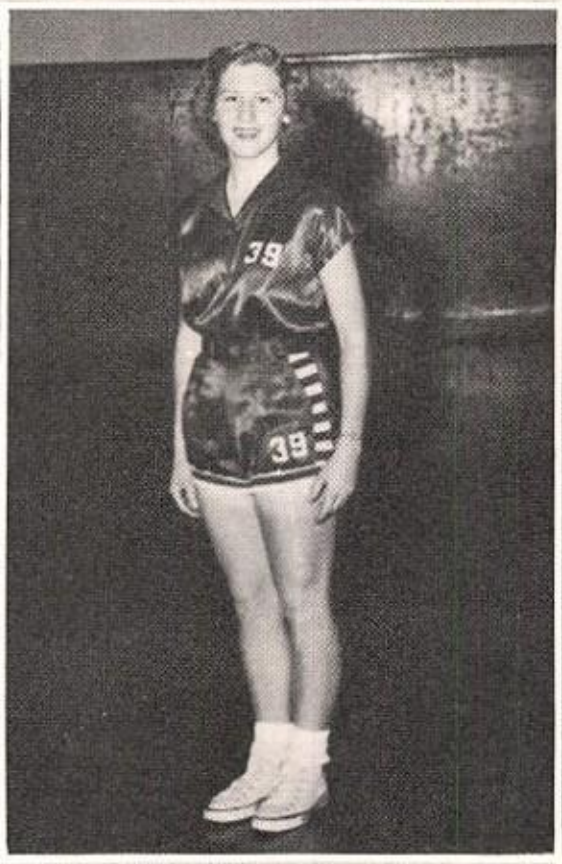

Doris Sweatt

Margaret Dyer

Sandra Maxwell

Dee Hill

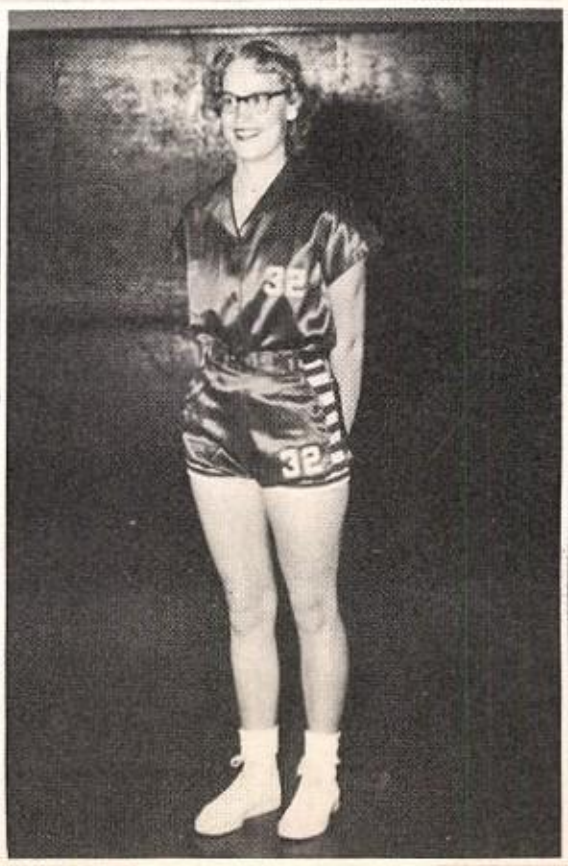

Jessie Johnson

Maxie Lynn Horner

Barbara Long

Frances McFarland

Carolyn Holyfield

Charlene McFarland

Joan McGehee

Marie Gayle

Paula Hix

Patsy Cook

Martinette Martin

Connie Taylor

Nelda Weatherred (Capt.); Mrs. Lee Shaw (Coach); and Barbara Long (Mgr.).

Janice Martin
Sarah Lou Grimes

Karolyn Keith
Jean McGeHee

TRACK

Row I : Mike Tinley, Paul Prather, Billy Freeman, Matt Tinley, Algy Smith, Charles Martin, David Brooks, and Stanley Marlow.

Row II : Carl Fulbright, Glenn Hill, Doyle Scott, Bob Freeman, Clarence Ham, Billy Ray Moore, Richard Souter, Eli Casey, and Marion Allen.

Row III : Bud McGlasson (Mgr.), Phillip Shook, Bo Nicholson, Clarence Reed, Ed Lenamond, James Motley, Roche Robbins, John Dale Curtis, Alphus Hill, Gayle Earls, and Coach Head.

Gayle Earls

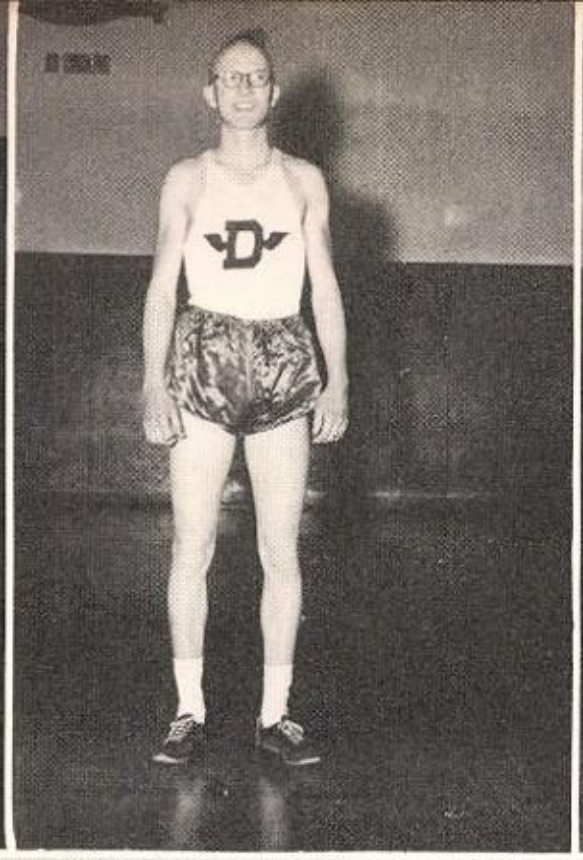

Charles Martin

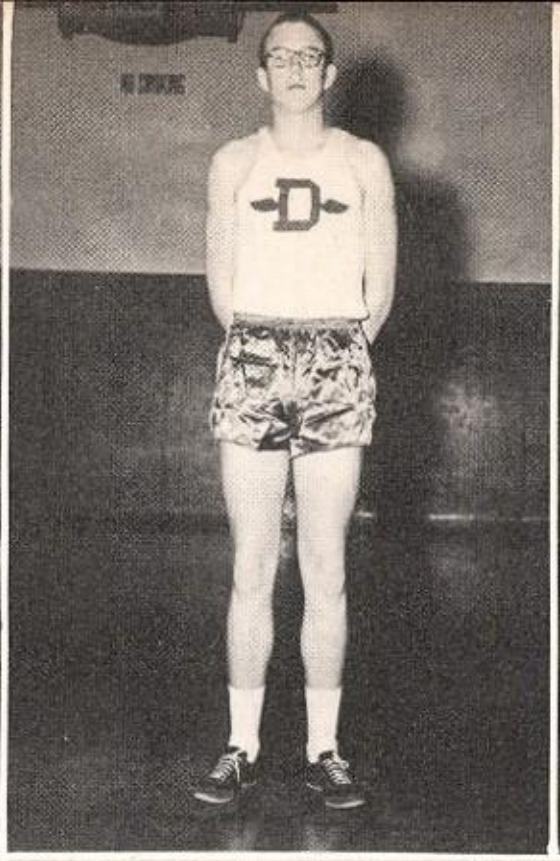

Bo Nicholson

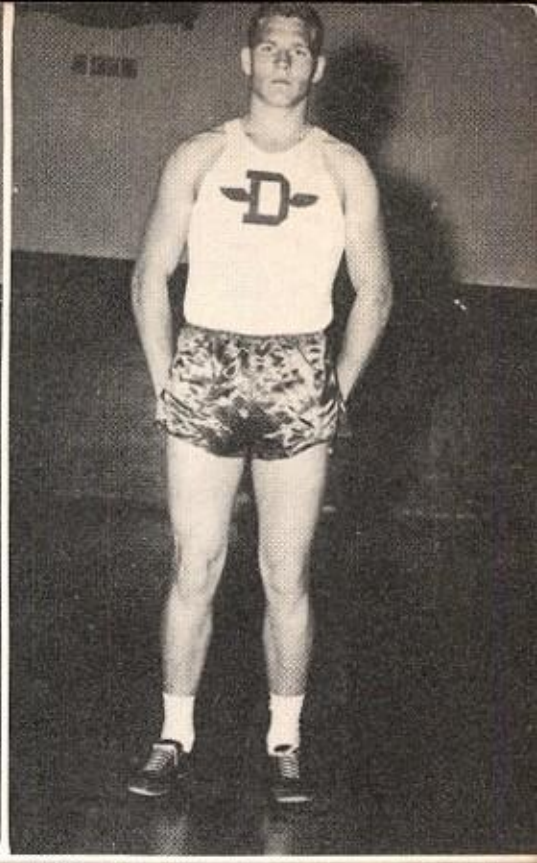

Ed Lenamond

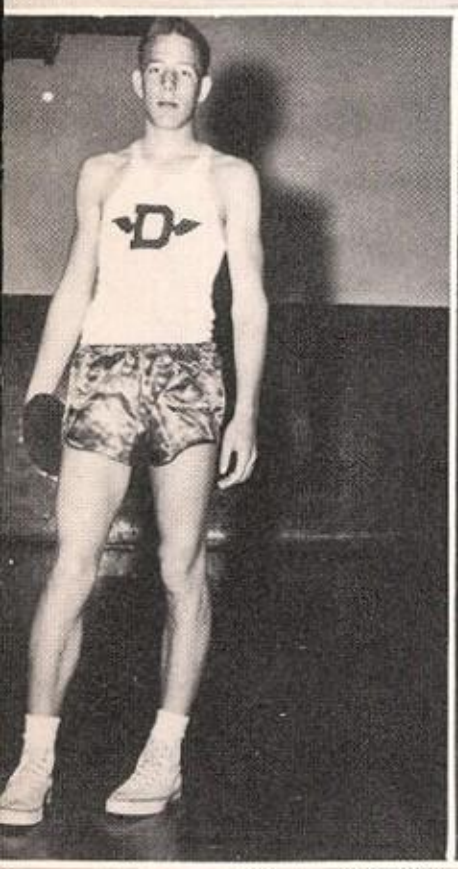

Roche Robbins

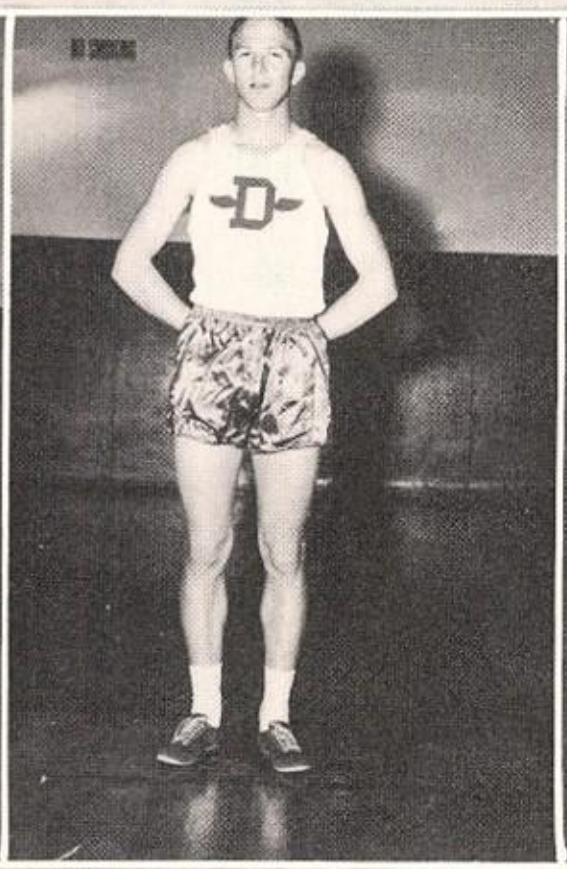

Bob Freeman

Clarence Ham

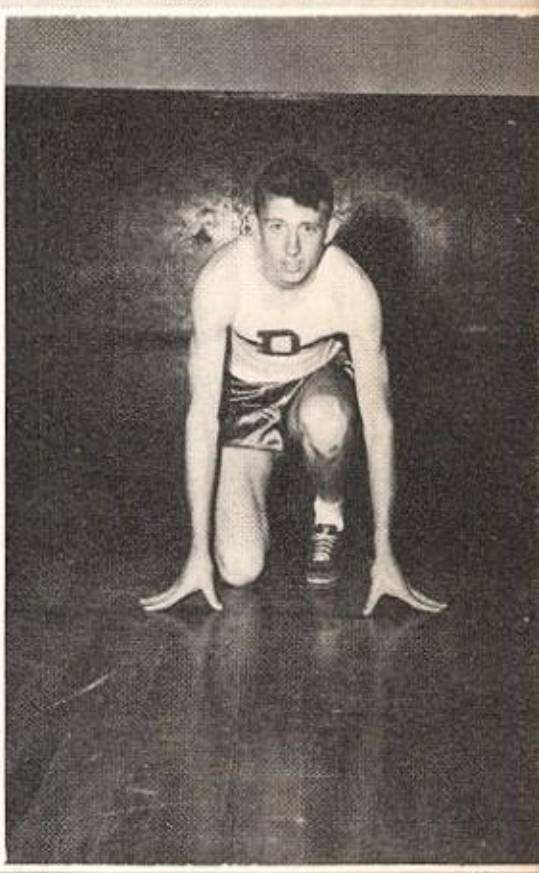

James Motley

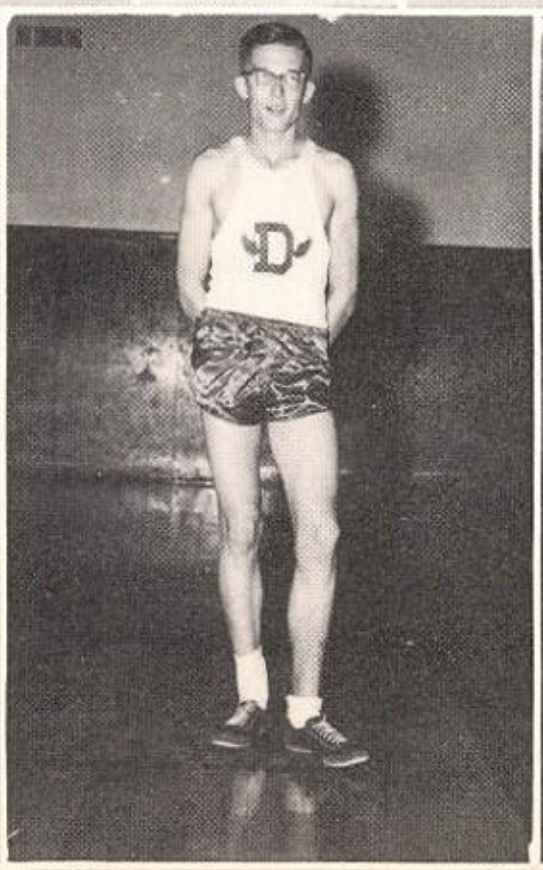

Algy Smith

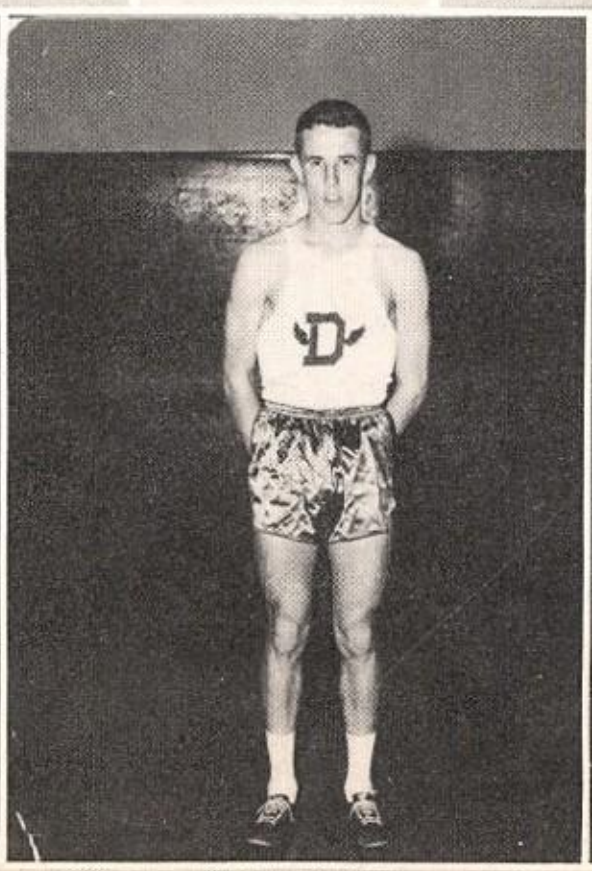

David Brooks

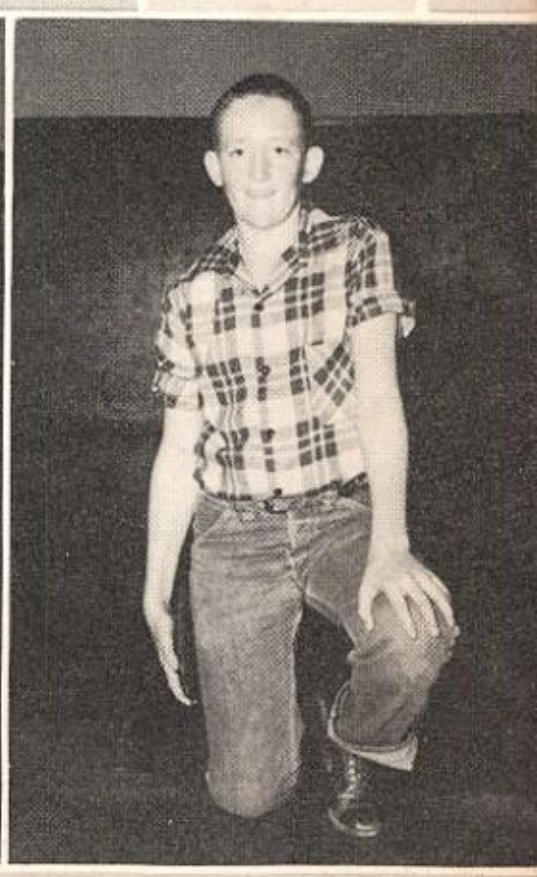

Bud McGlasson

John Dale Curtis

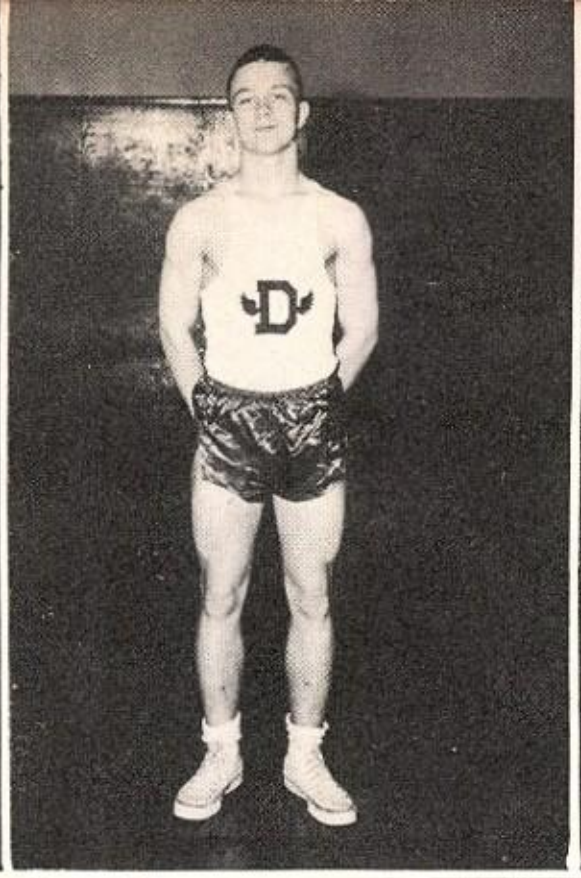

Mike Tinley

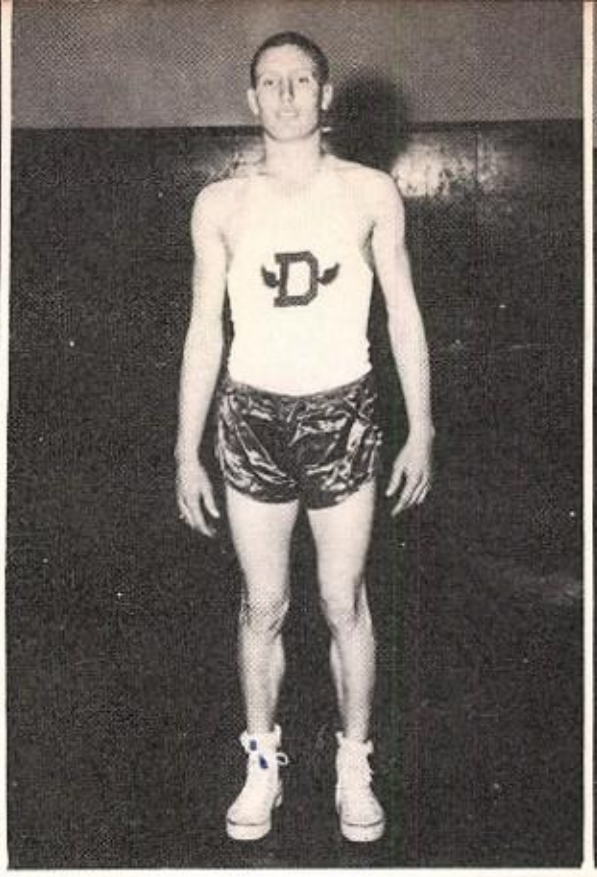

Clarence Reed

Alphus Hill

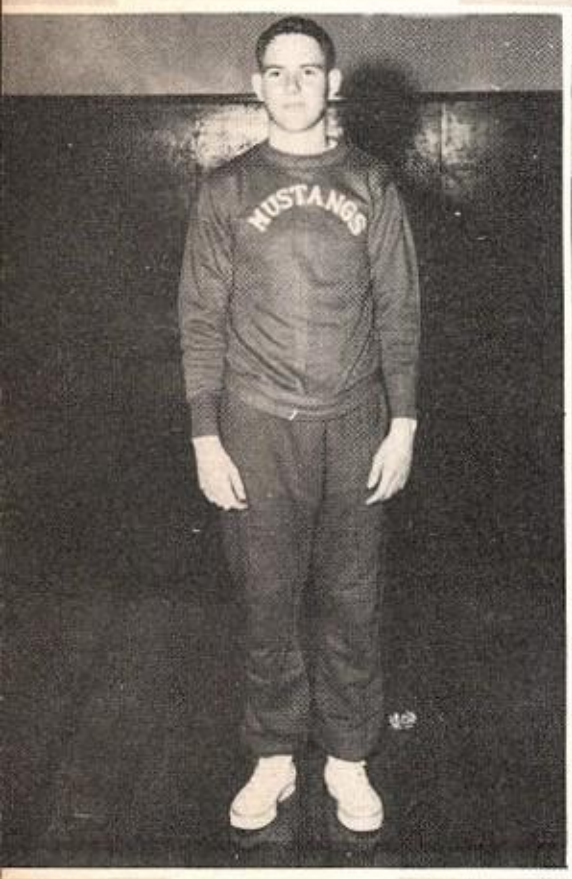

Eli Casey

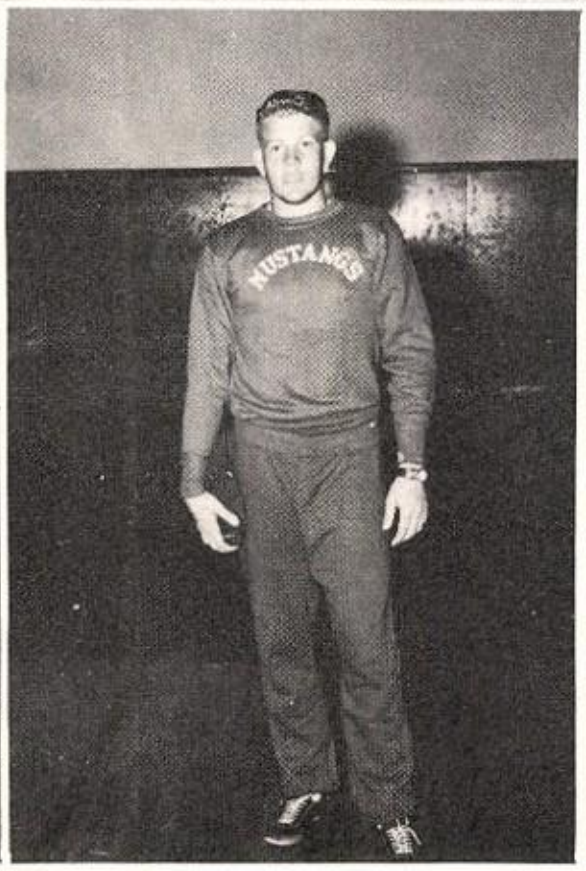

Doyle Scott

Carl Fulbright

Marion Allen

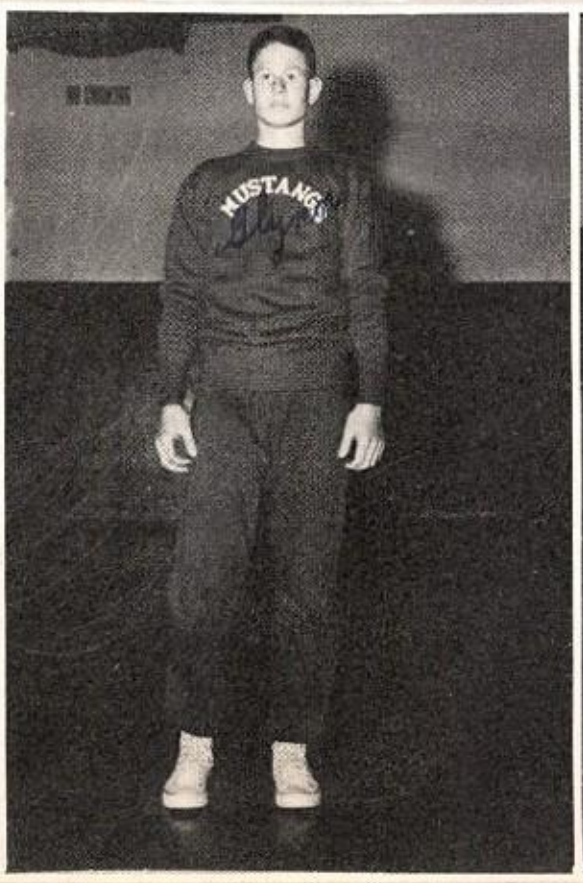

Glenn Hill

Stanley Marlow

ACTIVITIES

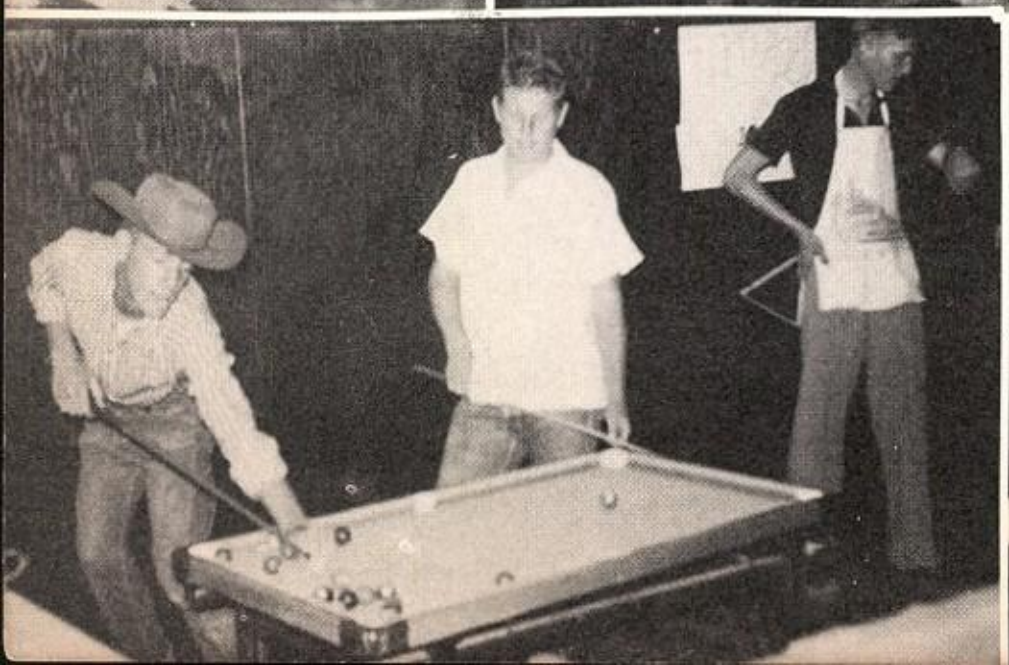

PHILCO
PALACE DRUGS
DRUG

BROWNFIELD
FESTIVAL

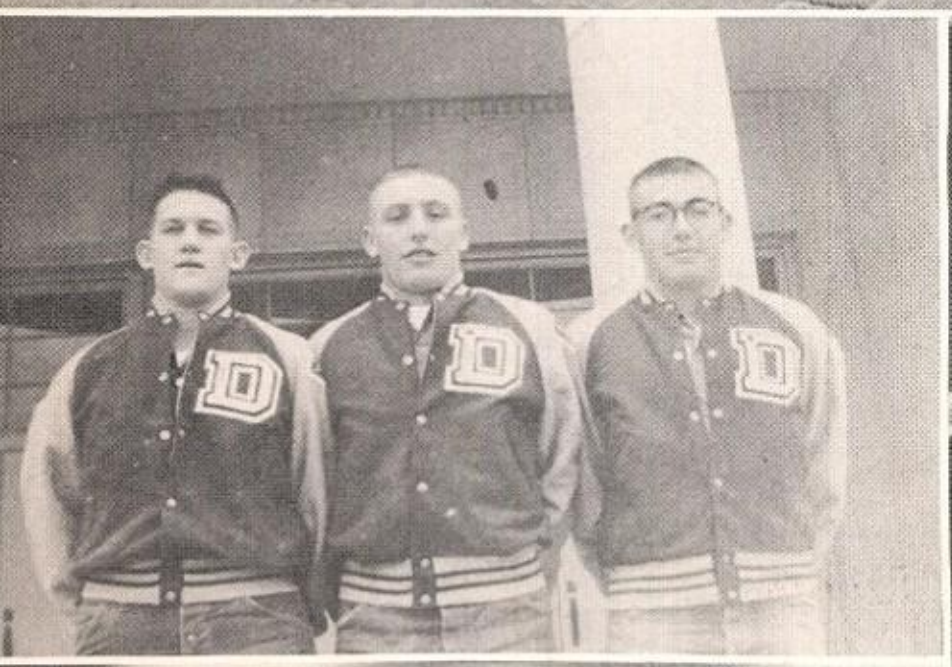

REGIONAL CHAMPS

HOMECOMING

EVENTS

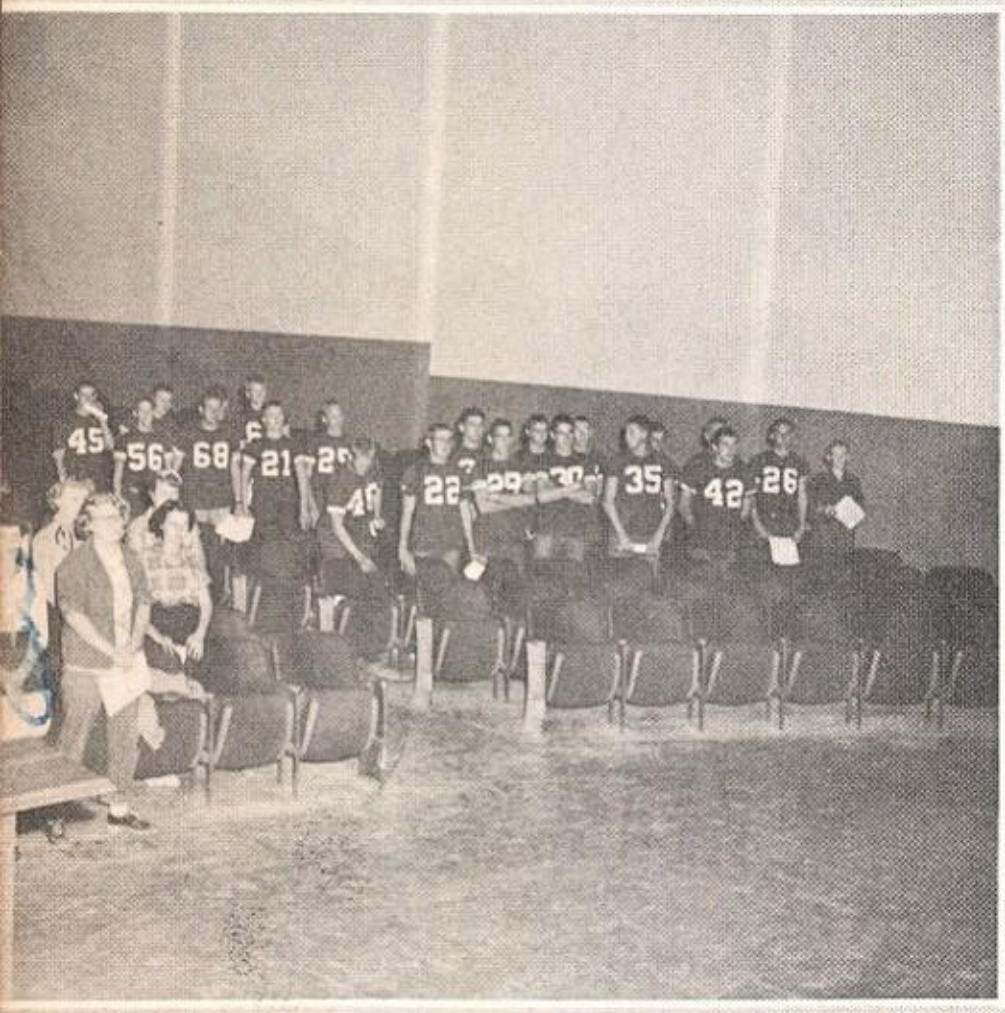

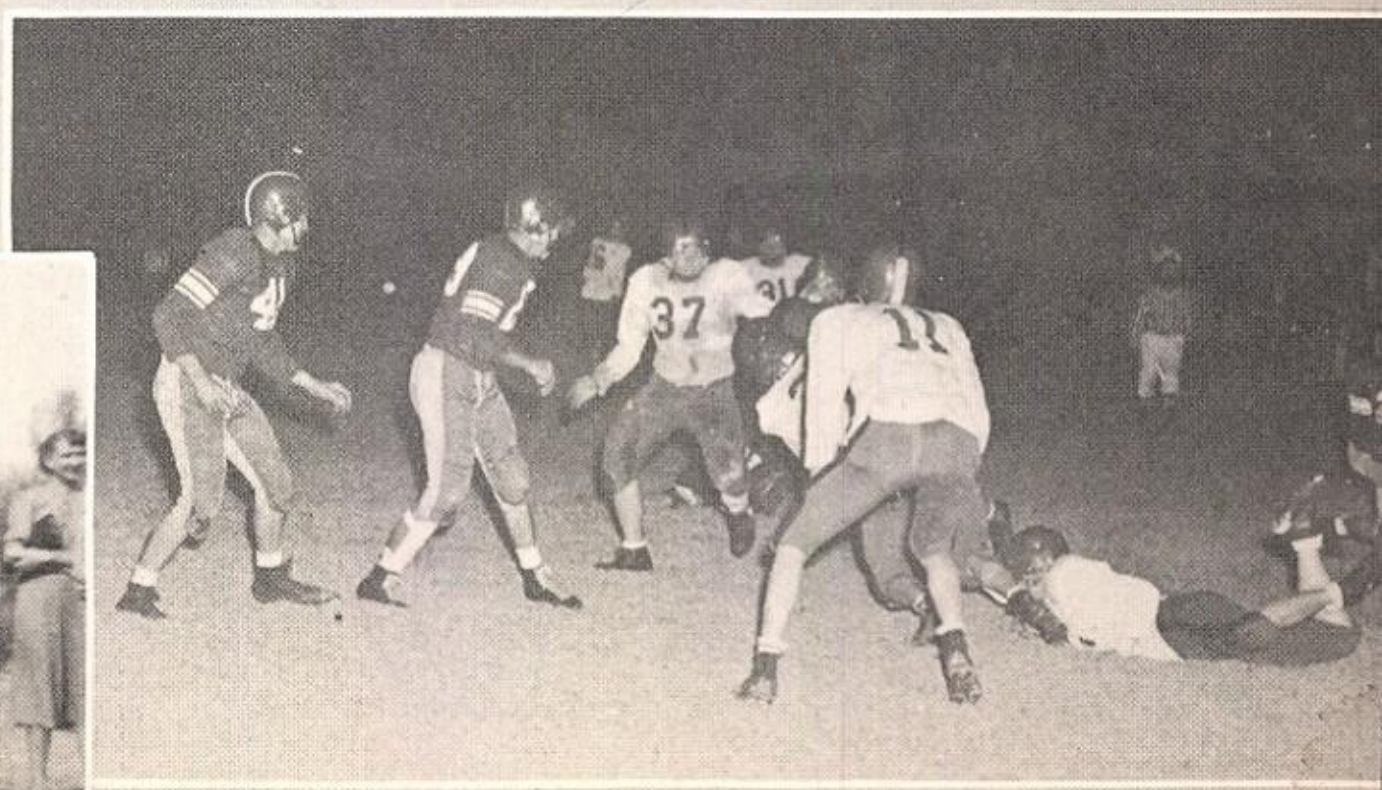

CHRISTMAS

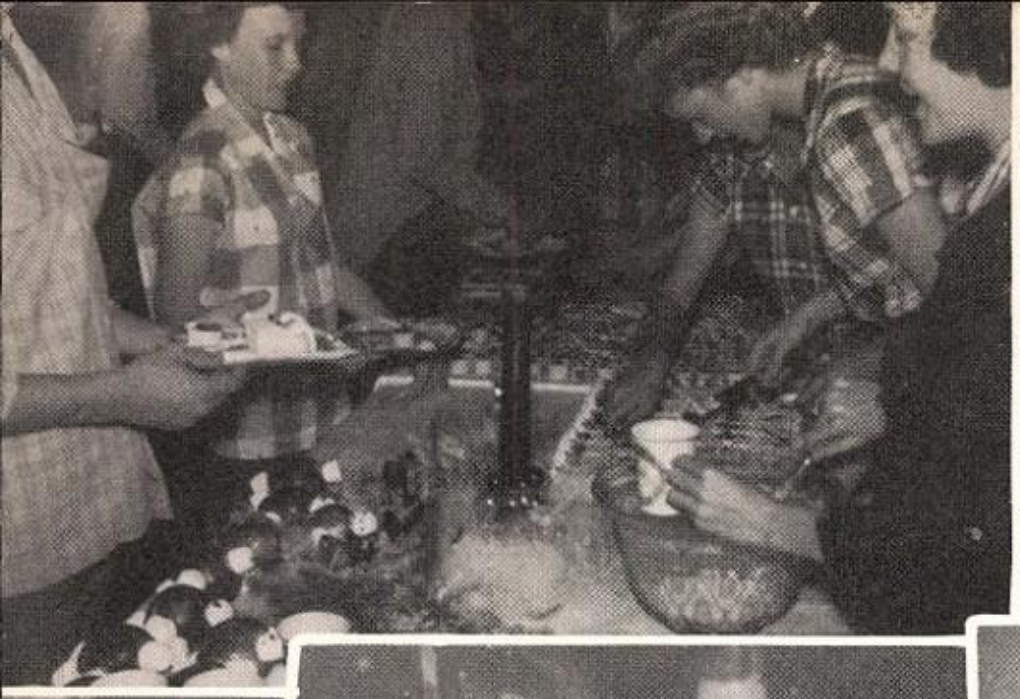

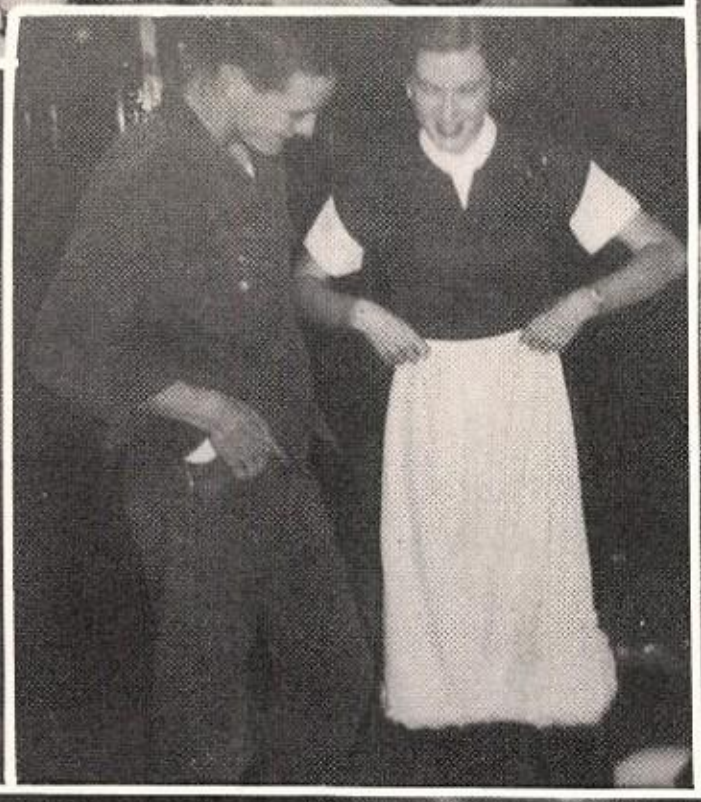

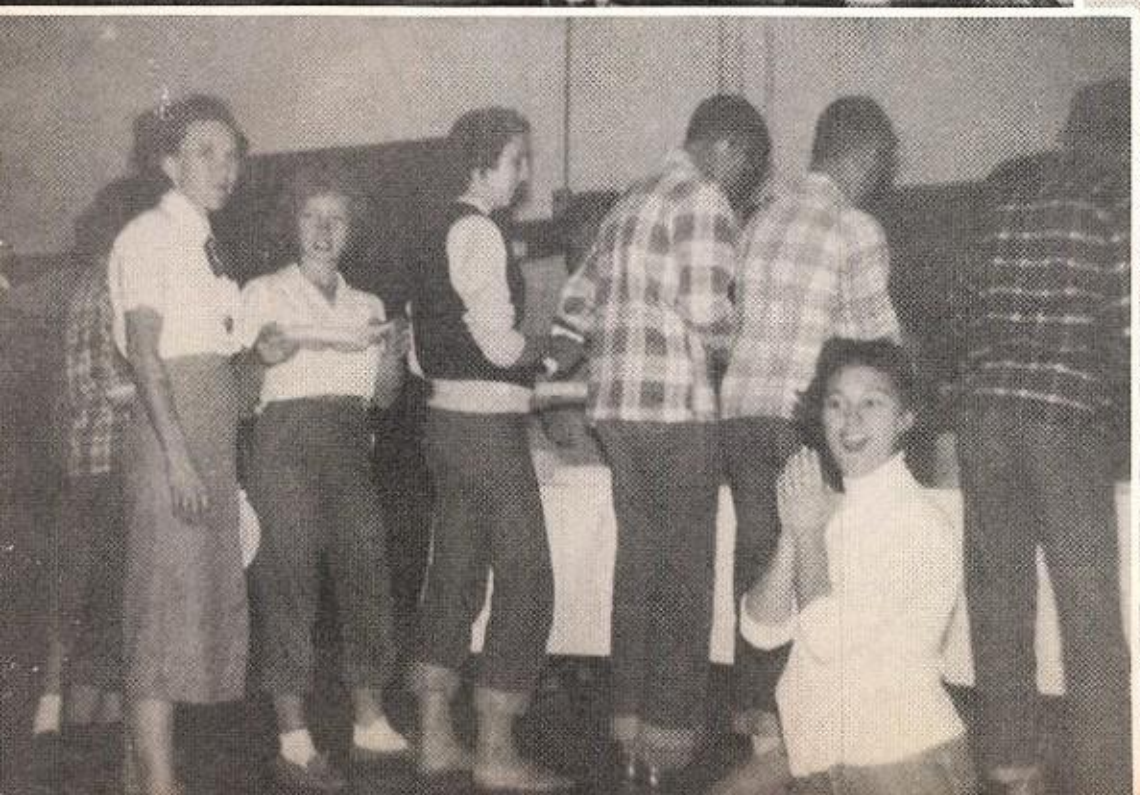

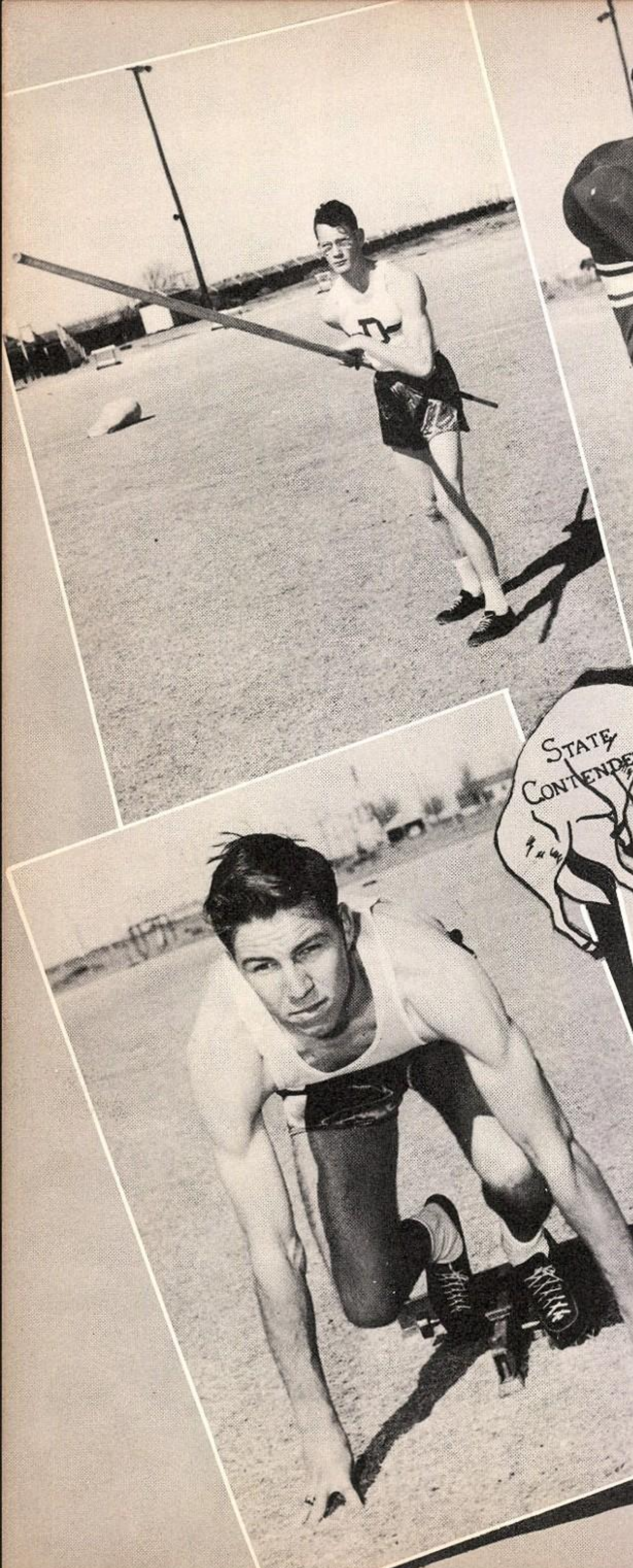

Raymond Powell--Pole Vault
Charles Ward--Honorable Mention-Halfback
Philip Shook--2nd. 100 yd. dash
Clarence Reed--All State Guard

Charles Ward

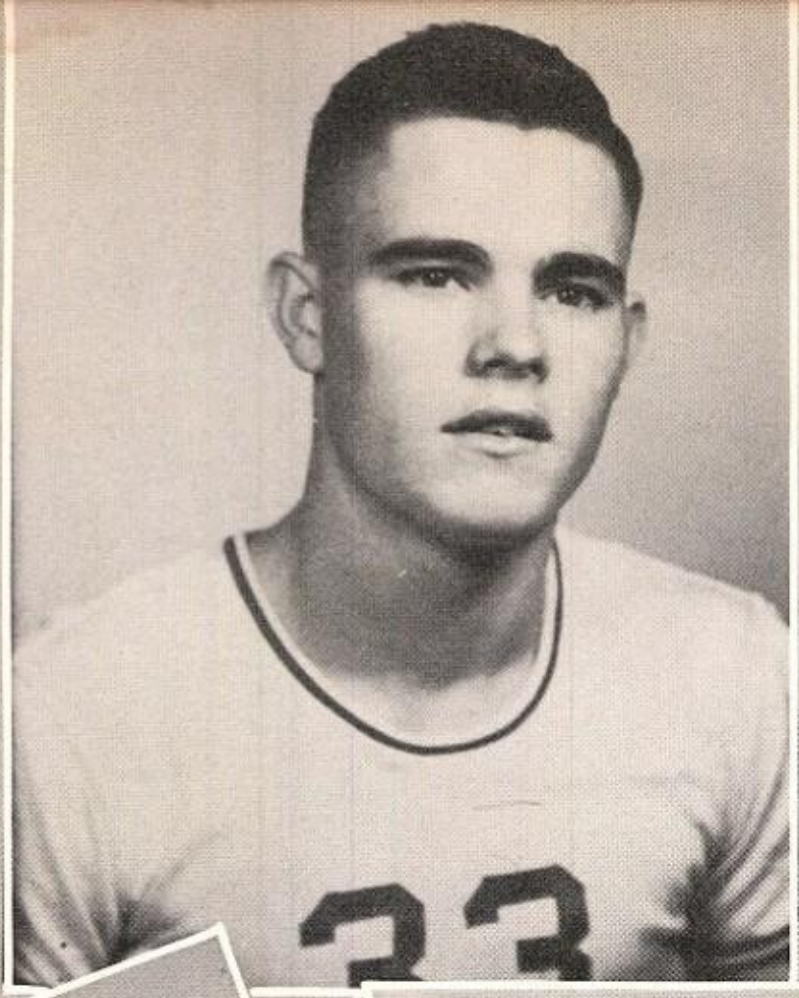

Clarence Reed

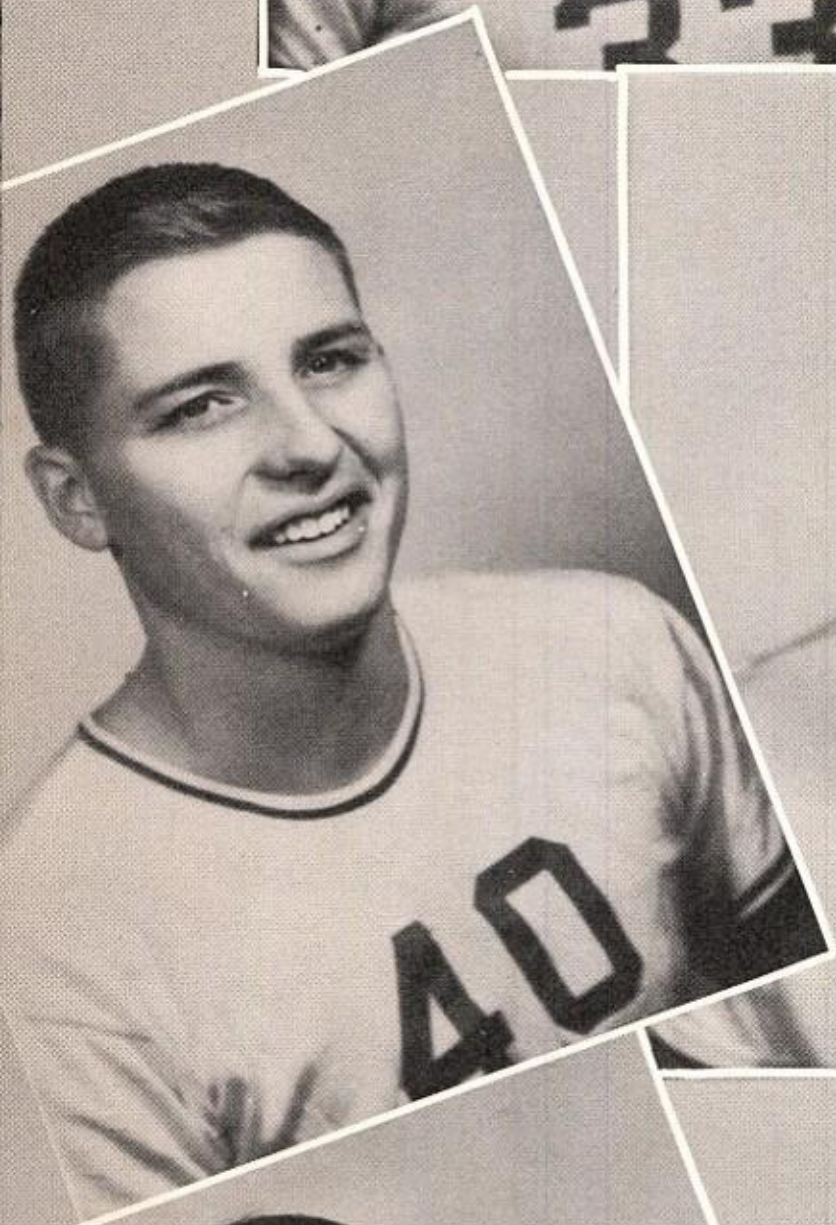

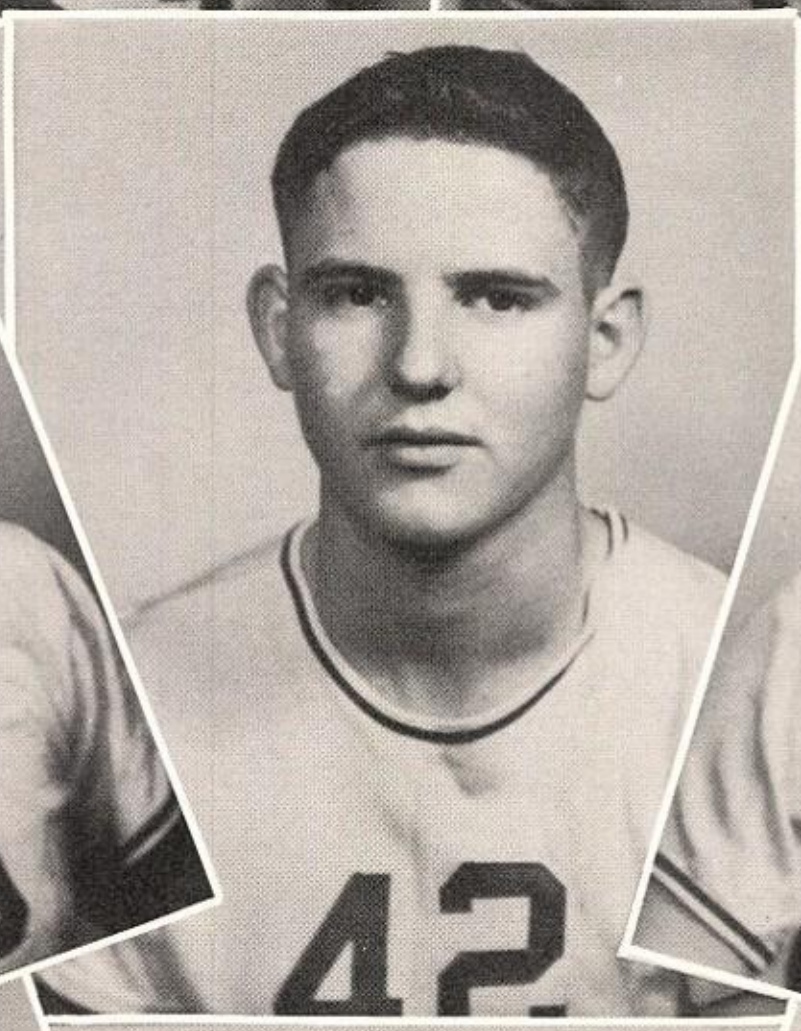

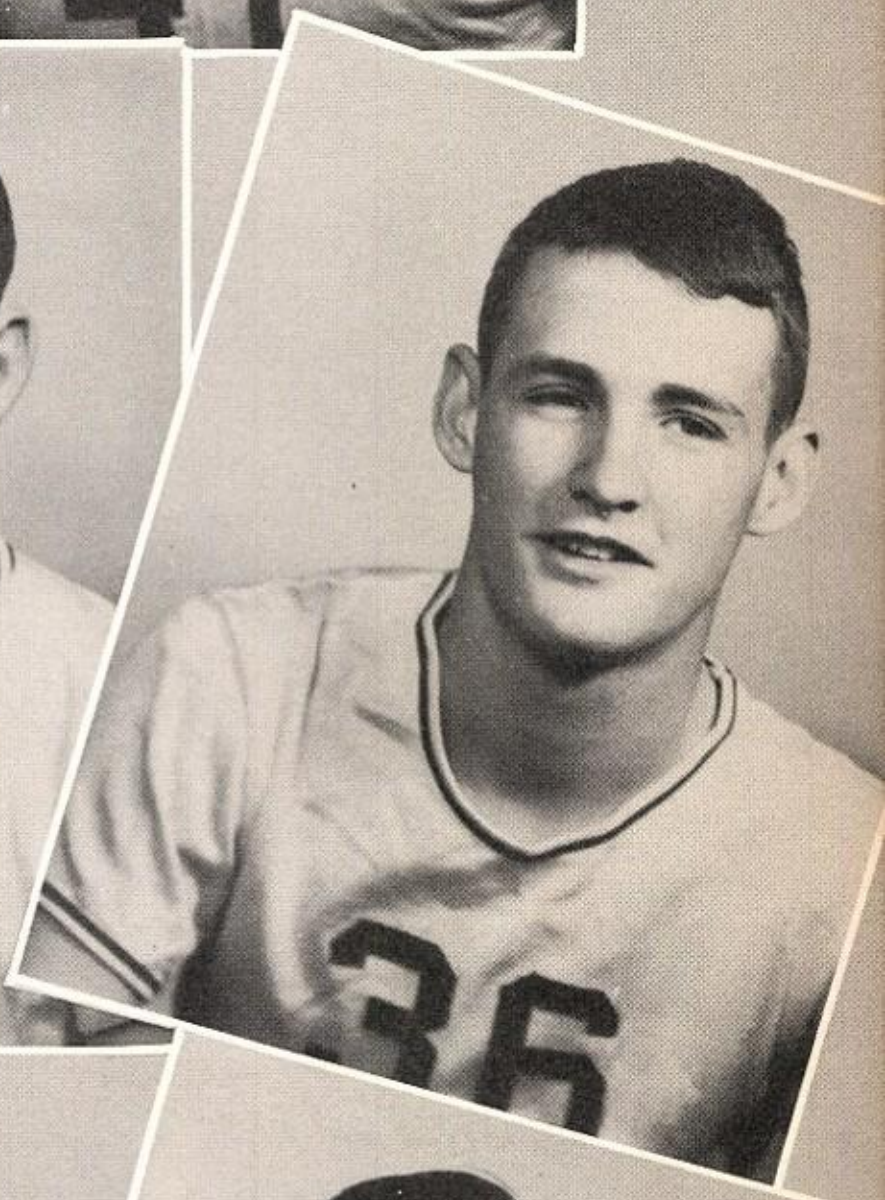

Tommy Allison
Eli Casey
Richard Souter
Coaches
Emler
Kelly

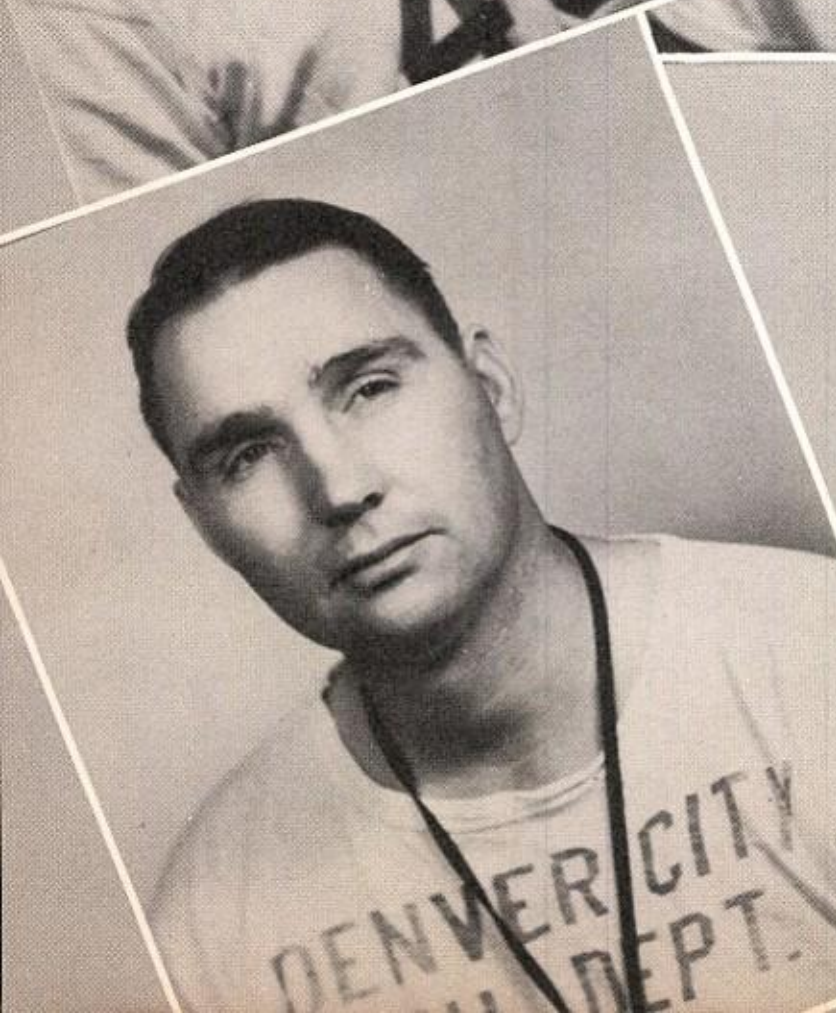

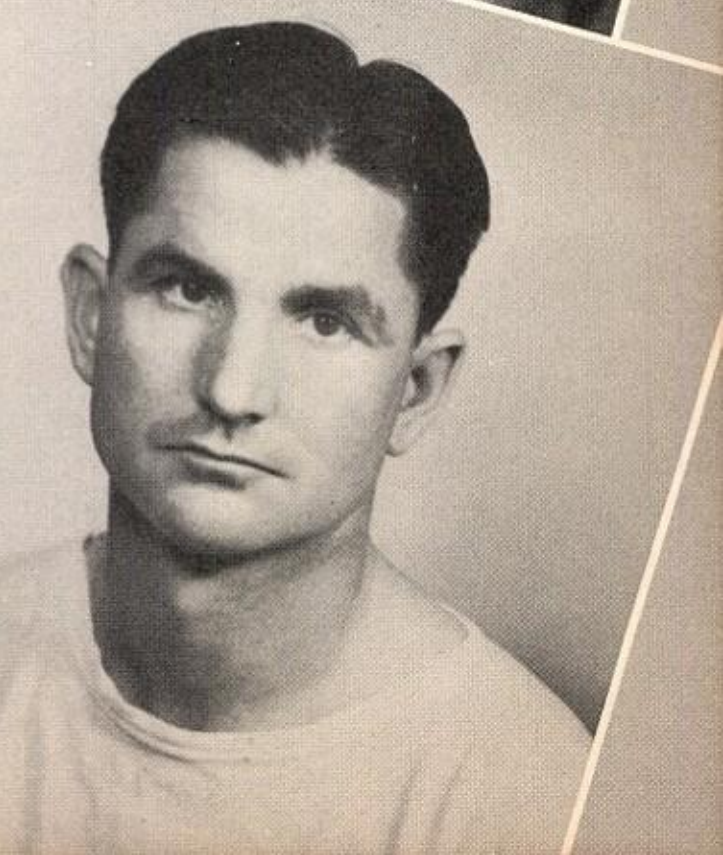

SENIOR CLASS PLAY
"Beauty And the Beef"
Thursday Night, February 26
8 p. m.
High School Auditorium
ADMISSION FOR CHILDREN — 30c

SENIOR CLASS PLAY
"Beauty And the Beef"
Thursday Night, February 26
8 p. m.
High School Auditorium
ADMISSION FOR ADULTS — 60c

JUNIOR CLASS PLAY

"Home Sweet Homicide"

FRIDAY NIGHT, MARCH 20

8 p. m.

High School Auditorium

ADULTS — 60c

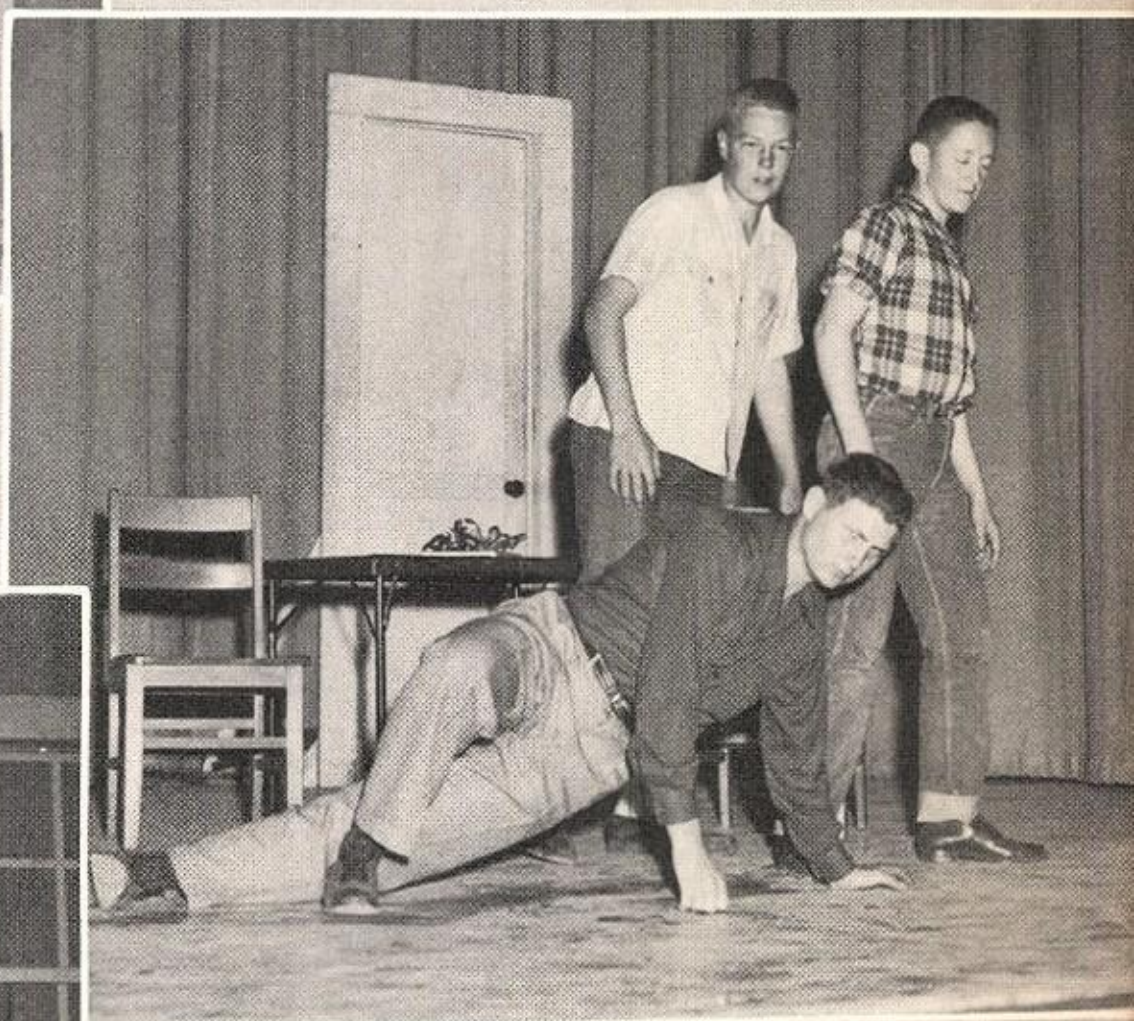

JUNIOR CLASS PLAY

"Home Sweet Homicide"

FRIDAY NIGHT, MARCH 20

8 p. m.

High School Auditorium

CHILDREN — 30c

STUDENTS

ELEMENTARY

V. V. Vaughn -- Principal

SCHOOL

Ella Marie Bruce
B.A., M. Ed. - Tex. Tech.
First Grade

Mrs. F. M. Meador
B.S., M. Ed. - T.S.C.W.
First Grade

Lillie Mae Shaunfield
B.A. - N.T.S.C.
First Grade

Sybil Boatright
B.A. - N.T.S.C.
Second Grade

Mrs. Connie Guerry
B.A. - Tex. Tech.
Second Grade

Mrs. J. W. Jones
B.A., M. Ed. - Tex. Tech.
Second Grade

Mrs. H. K. Benton
B.S. - N.T.S.C.
Third Grade

Mrs. C. B. Keith
B.S. - W.T.S.C.
Third Grade

Mrs. B. C. Phegley
B.S. - Tex. Tech.
Third Grade

Mrs. B. J. Dupree
B.S. - McMurry
Fourth Grade

Mrs. Earl Oden
B.S. - Tex. Tech.
Fourth Grade

Mrs. B. M. Schleinat
B.S., M.S. - N.T.S.C.
Fourth Grade

Margie Burnett
B.S. - Sul Ross
Music

Wynnell McFerrin
B.S. - W.T.S.C.
Art

Mrs. G. W. Cleveland
B.A. - C.S.C., Okla.
Fifth Grade

Mrs. Wilson Head
B.A. - Howard Payne
Fifth Grade

Mrs. George Richardson
B.S. - Texas A. & I.
Fifth Grade

Mrs. Kenneth Rogers
B.S. - N.T.S.C.
Sixth Grade

Ralph J. Trice
B.S. - W.T.S.C.
Sixth Grade Coach

Mrs. Olena Bingham
B.A. - McMurry
Seventh Grade -
2nd Sem.

Carl Short
B.S. - S.W.T.S.C.
Seventh Grade - Coach

Mrs. A. F. Waller
B.S. - A.C.C.
Seventh Grade -
1st Sem.

Mrs. J. E. Matheson
B.A., M.A. - L.S.U.
Eighth Grade

Mrs. A. M. Tallant
B.S., M.A. - Sul Ross
Eighth Grade

Mr. H.K. Benton
B.S. - N.T.S.C.
History -
Grade Seven and
Eight

Virgil Kelley
B.S. - W.T.S.C.
Math - H.S. Coach

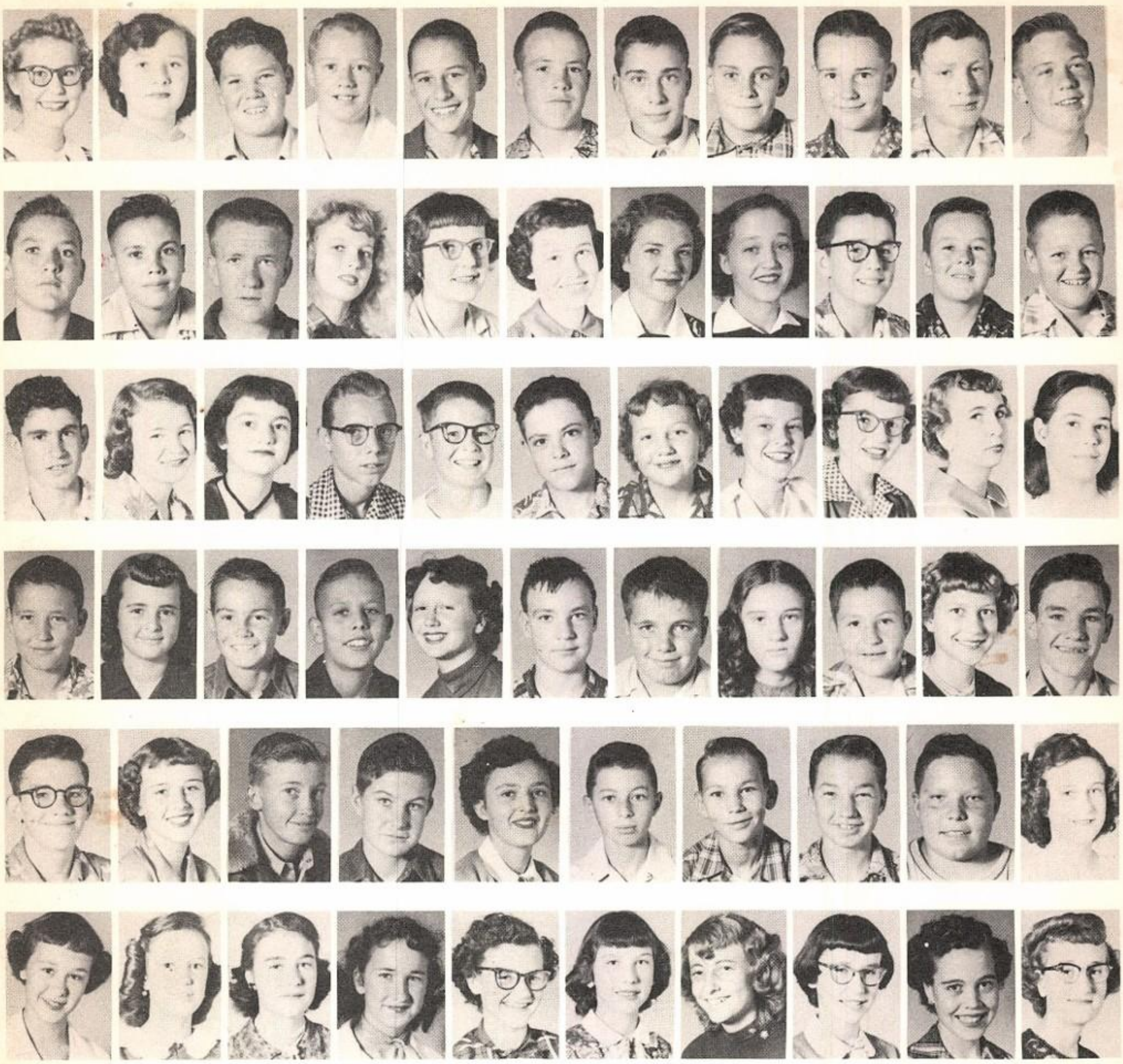

EIGHTH GRADE

Row 1--Claudia Sue Beattie, Barbara Sue Bell, W. Lee Benningfield, Charles Berry, Don Bigbie, Leon Blackman, Claude Bowers, Tom Bowers, Eddie Bruton, Kenneth Burnett, Robert Cain

Row 2--Olen Cardwell, Bobby Cunningham, Dean Curtis, Betty Ellen Daniel, Sandra Carol Douglas, Karen Ann Dupree, Mary K. Dyer, Loice Easley, Roy Edwards, Gilbert Efird, Roger Fleckenstein

Row 3--Billy Ford, Eva Jo Gibbs, Jane Green, Wayne Grimes, Don Hancock, Norman Hicks, Helen Hix, Gerrie Deen Holland, Cherrie Kae Holyfield, Ellan Horner, Rosalie Jergins

Row 4--Herman Kennedy, Sybil Kennedy, Robert Kinnaman, Jerry Kirby, Ruth Linehan, Billy McDowell, Mike Moore, Drusilla Nelson, J. M. Nelson, Jean Noble, Bennie Patterson

Row 5--Bobby Patterson, Sue Gaylene Paslay, Harold Rimer, Jimmy Roberts, Billie Jo Rodenberg, Paul Rogan, Ray Sefcik, Maurice Shook, Vernon Singleton, Rita Speights

Row 6--Dana Talley, Sylvia Bill Tanner, Johnnie Lou Thames, Lucille Todd, Yvonne Upton, Donna Vaughn, Delma Walls, Bettye Jan Watson, Joan Wheeler, Edith Williams

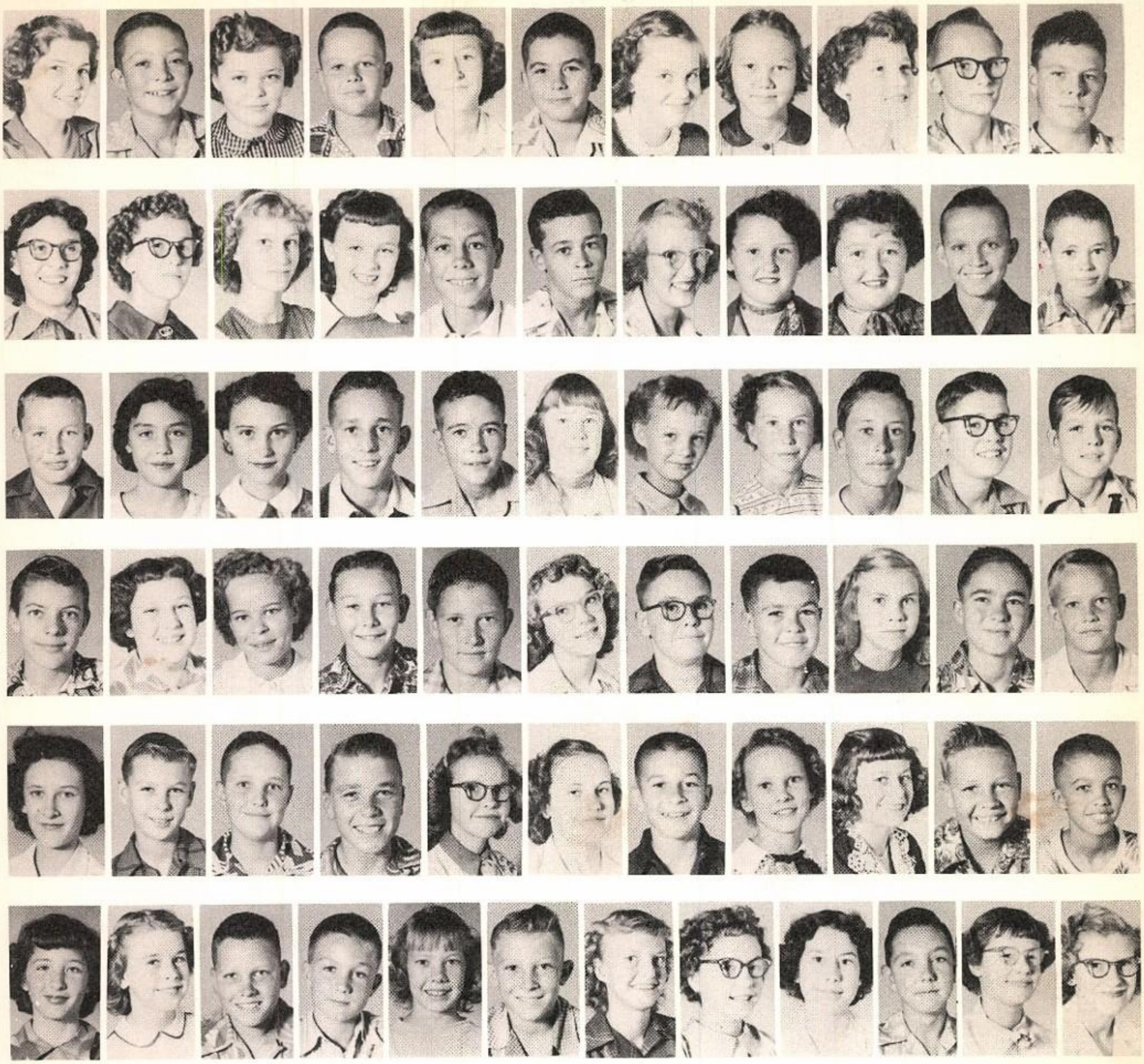

SEVENTH GRADE

Row 1--Peggy Allred, Gerald Aulds, Wanda Benthall, Lowell Bingham, Dixie Capps, Keith Carey, Dianne Carr, Nancy Casey, Carrol Claxton, Danny Cotten, Jerry Crider

Row 2--Carol Cryer, Patsy Day, Nell Dennis, Maribeth Dewlen, Delcie Duncan, Joe Edwards, Dixie Ann Finch, Eula Mae Fortenberry, Fannie Fae Fortenberry, Don Fulbright, Andy Gibbs

Row 3--Sam Giddens, Inez Green, Betty Jo Grimes, Ray Ham, Lonnie Hamilton, Clara Ellen Hancock, Linda Herring, Berniece Hicks, J. W. Hicks, Marion Jones, David Karr

Row 4--Bobby Kerr, Sharon Kidd, Helen King, Wayne King, Don Lewis, Jean Martin, Jerry McBeth, John McCracken, Jane McGehee, Jimmy McMullen, Buster Miller

Row 5--Sondra Overton, Ronnie Polk, Donnie Reed, James Rees, Patsy Rimer, Rita Roberson, Denny Roberts, Reba Rodenberg, Betty Scown, George Smith, Mickey Sorrel

Row 6--Janett Stanhope, Claudine Taylor, Donald Ray Terrell, Bob Tinley, Pauline Todd, Buddy Wade, Sondra Walden, Nita Welch, Carolyn Wilmeth, Scotty Wright, Judy Wyatt, Wanda Yarbrough

SIXTH GRADE

Row 1--Betty Albright, Jimmy Allison, Donna Beekman, Eugene Benningfield, Jimmy Billings, Billy Boyd, Jenny Brooks, Irene Burnett, Mary Lynn Carroll, Delmar Clements, Annita Cotten

Row 2--Patricia Covington, Sandra Sue Creech, Ruby Daniel, Daryl Darland, Carrell Dennis, Wanza Dennis, Robert Dewlen, Ruby Falkenbury, Annetta Fleckenstein, Jean Gayle, Don Giddens

Row 3--Ronnie Good, Ronald Grimes, Dorothy Hair, Fern Hicks, Rebekah Hicks, Dolores Hodges, Juanita Jergins, Beverly Ann Johnson, Deanna Kerr, Beverly Kinder, Leroy Lambert

Row 4--Jo Evelyn Latham, George Lenamond, Sylvia Lewis, Reese Linehan, Bill Martin, Sandra May, Brenda McBeth, Tommy McCray, Barbara Fern McIlroy, Linda Meador, Billy Moore

Row 5--Joanna Nelson, Wylie New, Coleen Norvell, Ronnie Paxton, Anna Mae Preast, Ellen Puckett, Daphna Reed, Larry Reisor, Lena Sellers, Curtiss Speights, Foy Streetman

Row 6--Annette Sweatt, Jo Ann Thames, Patricia Thompson, Pat Tinley, Mary Ann Trent, Nancy Weatherred, Richard Weir, Betty Welch, Janice Wheeler, Joe Whitaker, Hilda Ann Whitley, Philip Wilson

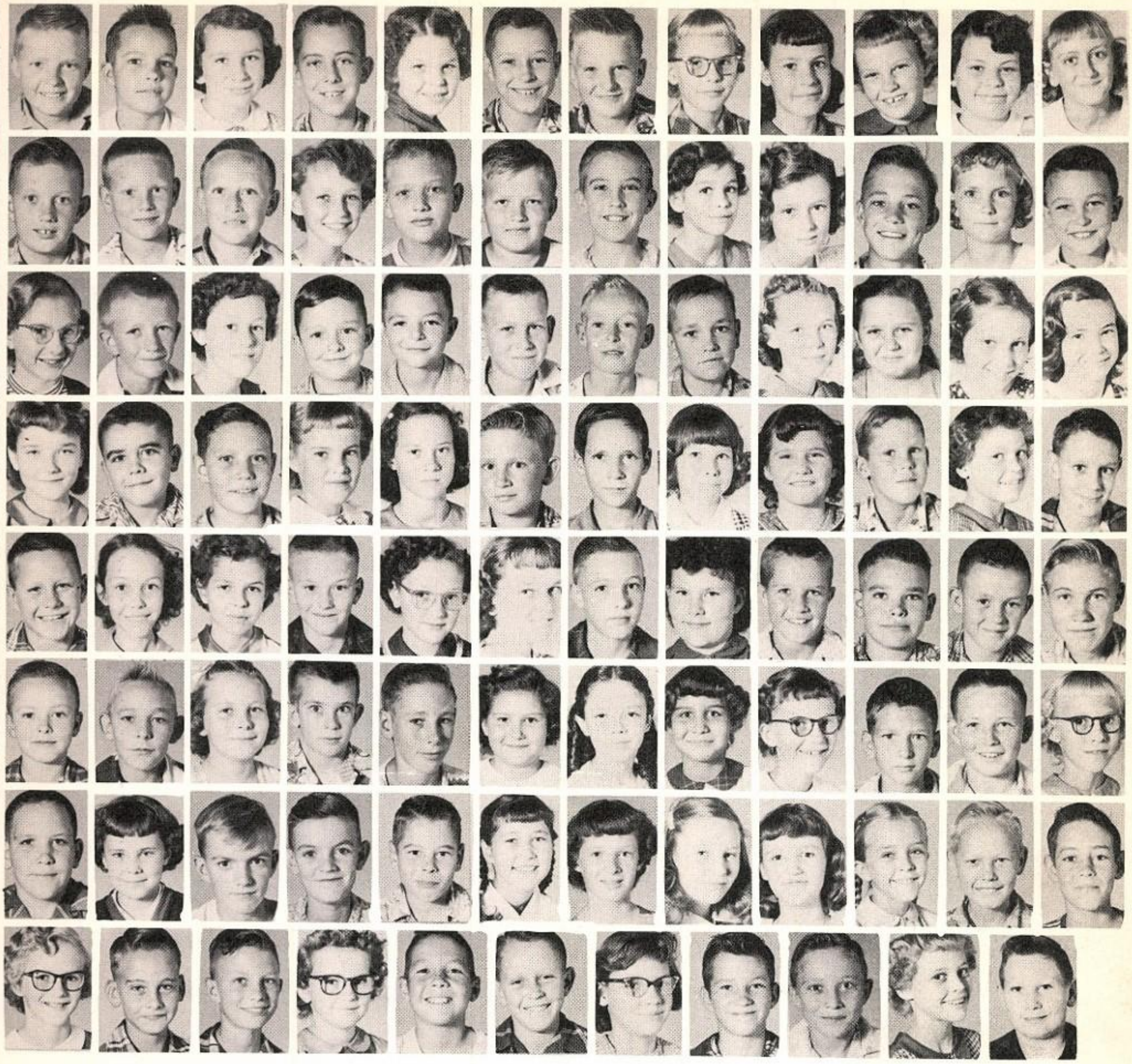

FIFTH GRADE

Row 1--Leroy Armitstead, Johnny Allred, Melba Jo Baze, Paul Beebe, Peggy Benningfield, James Berry, Earl Berryhill, Peggy Bickley, Kay Blackmon, Sondra Blalock, Mary Bohannon, Velma Burnett

Row 2--Hobert Carlisle, Douglas Carroll, Charles Carruth, Linda Faye Claxton, Victor Coats, Gordon Coffey, Roger Conner, Patricia Cook, Jo Ann Counts, Will Crider, Zelma Crider, Jesse Criswell

Row 3--Linda Cryer, Jimmy Curtis, Carol Day, Jimmy Dikes, Robert Dyer, Kenneth Edwards, Delbert Elliot, David Fergason, Sharon Floyd, Sarah Foster, Lorene Gallant, Mary Gibbs,

Row 4--Suzanne Gorman, Connie Max Guerry, Duane Haynie, Ira Kay Head, Daisy Hollingsworth, Max Hudson, Russel Jergins, Linda Jones, Geneva Kennedy, Fred Kidwell, Juanita Kidwell, George Lantrip

Row 5--Parker Lenamond, Eva Joyce Lewis, Martha Looney, Jerry Marlow, Melba Martin, Wanda Martin, Dwane McDowell, Janice McGill, Mickey Miller, Jimmy Monsey, Jake Moore, Kenneth Neal

Row 6--Clinton Newman, Jerald Pierce, Jan Polk, Tom Post, Donald Powers, Judy Reed, Lora Ann Reynolds, Shirley Ries, Connie Roberson, Ray Russell, Guy Seibert, Bette Seljos

Row 7--Lewis Sessums, Linda Shaw, Billy Sides, John Sides, Johnny Sisco, Inge Sonntag, Oneta Stanhope, Rosetta Tafoya, Rebecca Tanner, Nancy Taylor, Mac Arthur Todd, Cecil Trammel

Row 8--Meredith Trask, Donnell Vaughn, Dalton Walden, Frances Wallace, Don Ward, Sammy Watson, Shirley West, Tommy Wilmeth, Duron Wilson, Modena Wright, Kenneth Yarbrough

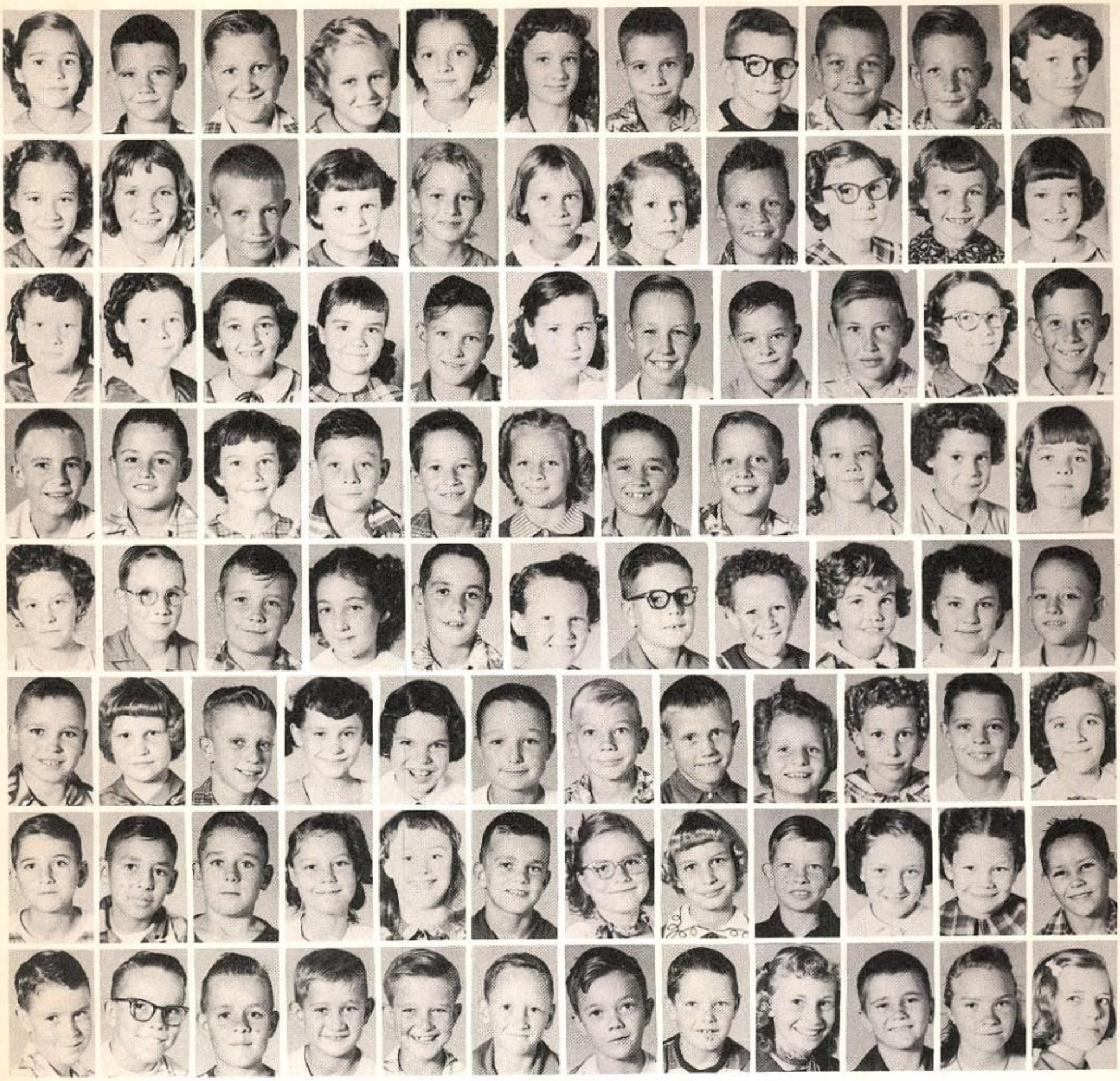

FOURTH GRADE

Row 1--Carolyn Allred, Carl Beattie, Donald Beekman Jr., LaJean Berryhill, Norma Burgess, Delores Burnett, Gary Don Carey, Dennis Chamberlain, Jack Childress, Larry Combs, Diane Conner

Row 2--Geneva Crawford, Janie Cunningham, George Curtis, LaNell Dulin, Sue Dennis, Effie Edwards, Karen Estep, Johnny Fulbright, Nita Gaede, Glenda Giddens, Barrilyn Gorman

Row 3--La Jean Grace, Saundra Grace, Betty Green, Karen Guerry, Wayne Hair, Retha Hallmark, John Hatchell, Larry Head, R. E. Hicks, Anita Holder, Cecil Hollingsworth

Row 4--Ronnie Horner, Steve Hudson, Leona Hull, Doyle James, Colvin Jergins, Mary Karr, Wylie Kennedy, Claude Kerr, Linda Key, Barbara Kidwell, Jo Ann King

Row 5--Linda Kleam, Henry Knox, Bobby Lewis, Sherry Lewis, Tommy Edwards, Carole Livingston, Neil McBeth, Brenda McCray, Carolyn McCray, Rita McGee, David McGill

Row 6--Kenneth McMullen, Linda Menoher, Mike Milligan, Sue Mitchell, Janet Monsey, Scott Moorhead, Billy Neal, Ben Nelson, Betty Nester, Dorothy Noble, Mike Parker, Judy Paslay

Row 7--Denman Pate, Eddie Pena, Preston Powers, Della Ralls, Sandra Reid, Jack Reisor, Sue Rice, Elizabeth Ries, Raymond Rimer, Dorothy Schleinat, Vonda Scott, Gordon Sefcik

Row 8--Carroll Sellers, Wesley Sewell, Charles Smith, Gunter Sonntag, Callan Speights, Melvin Tafoya, Billy Trent, Bobby Trent, Kay Walden, Eugene Wallace, Martha Wilson, Beatrice Wood

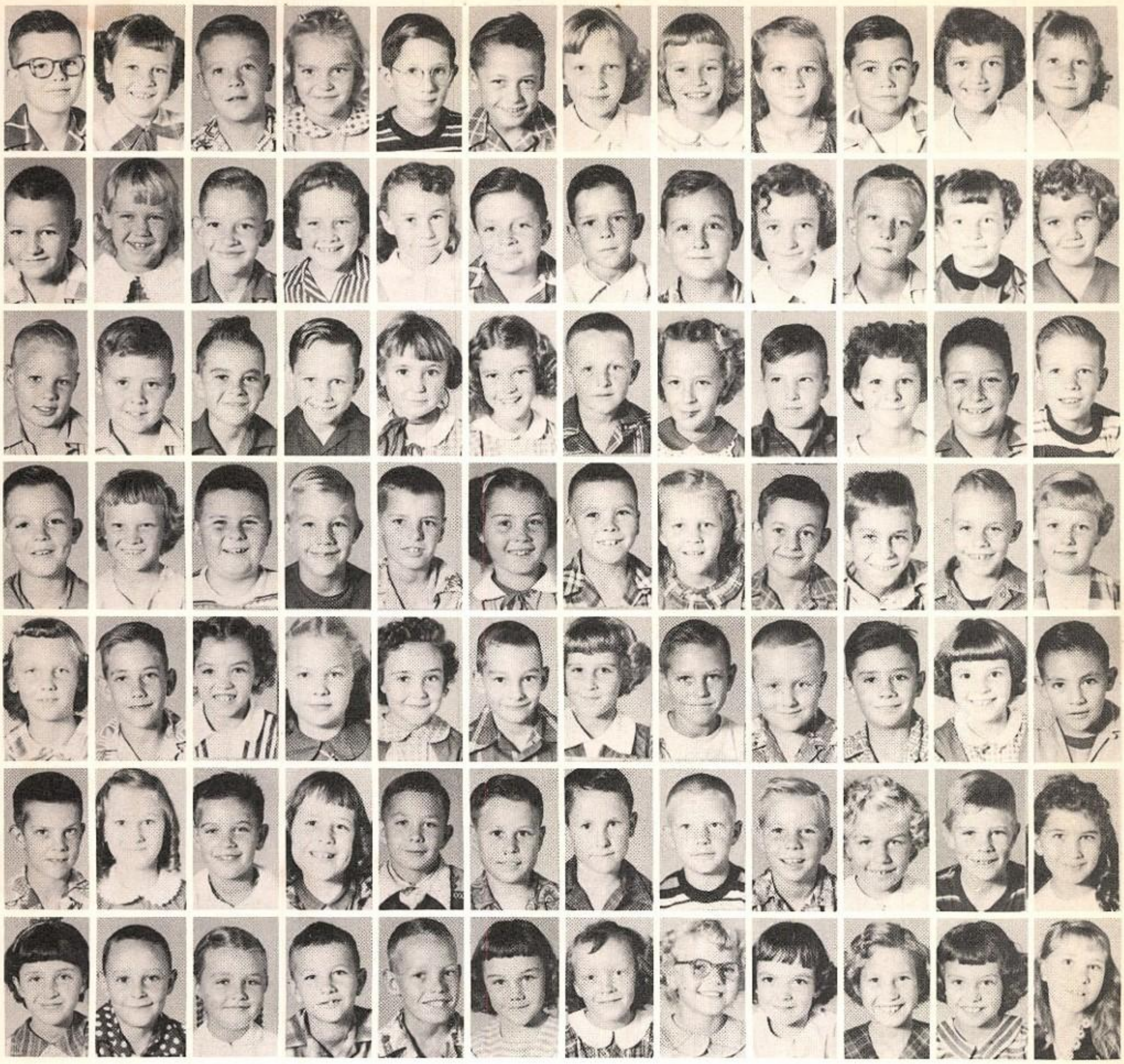

THIRD GRADE

Row 1--Howard Anderson, Phyllis Anderson, John Bailey, Rayolyn Barnes, Loy Baze, Lee Roy Bonds, Connie Brown, Ella Dean Bullock, Donna Campbell, James Capps, Wanda Carlisle, Mary Carruth

Row 2--James Childers, Vicki Childress, Roy Clark, Janine Coats, Jeannie Cothren, Alton Coughron, Nolan Counts, Eugene Courtney, Mary Ann Cox, Billy Crider, Arlene Day, Rebecca Figley

Row 3--Robbie Fleming, Gaylord Flood, Bobby Ford, Raymond Galyon, Martha Gibbs, Nina Gibbs, Lee Giddens, Jill Gist, Floyd Hair, Jewell Hicks, Wade Hill, Ronald Hinson

Row 4--Loyd Hodges, Lottie Hollingsworth, Kenny Houston, Michael Hubbard, Author Jeter, Patricia Jones, Tommy Jones, Naomi Karr, David Keith, Lewis Kleam, Nuel Landreth, Gloria Leonard

Row 5--Kay Leverett, Billy Lewis, Cheryl Marlow, Marilyn McElroy, Shirley McMaster, Jackie McMath, Ary Von Miller, Jerry Ming, Jerry Moore, Wayne Murry, Karen Nelson, Yrael Perales

Row 6--Don Post, Gloria Pouncey, David Ray, Barbara Reid, Charles Rohman, E. W. Sellers, Jimmy Shaw, Gordon Shimble, Edward Smith, Janice Smith, Michael Smith, Lynda Sorrel

Row 7--Guienda Stanhope, Billy Swearingen, Weda Beth Taylor, James Tipping, Jimmy Townsend, Glenda Trent, Wanda Trent, Sue Wells, Sandra Williams, Donna Wilmeth, Frieda Wilson, Inez Wilson

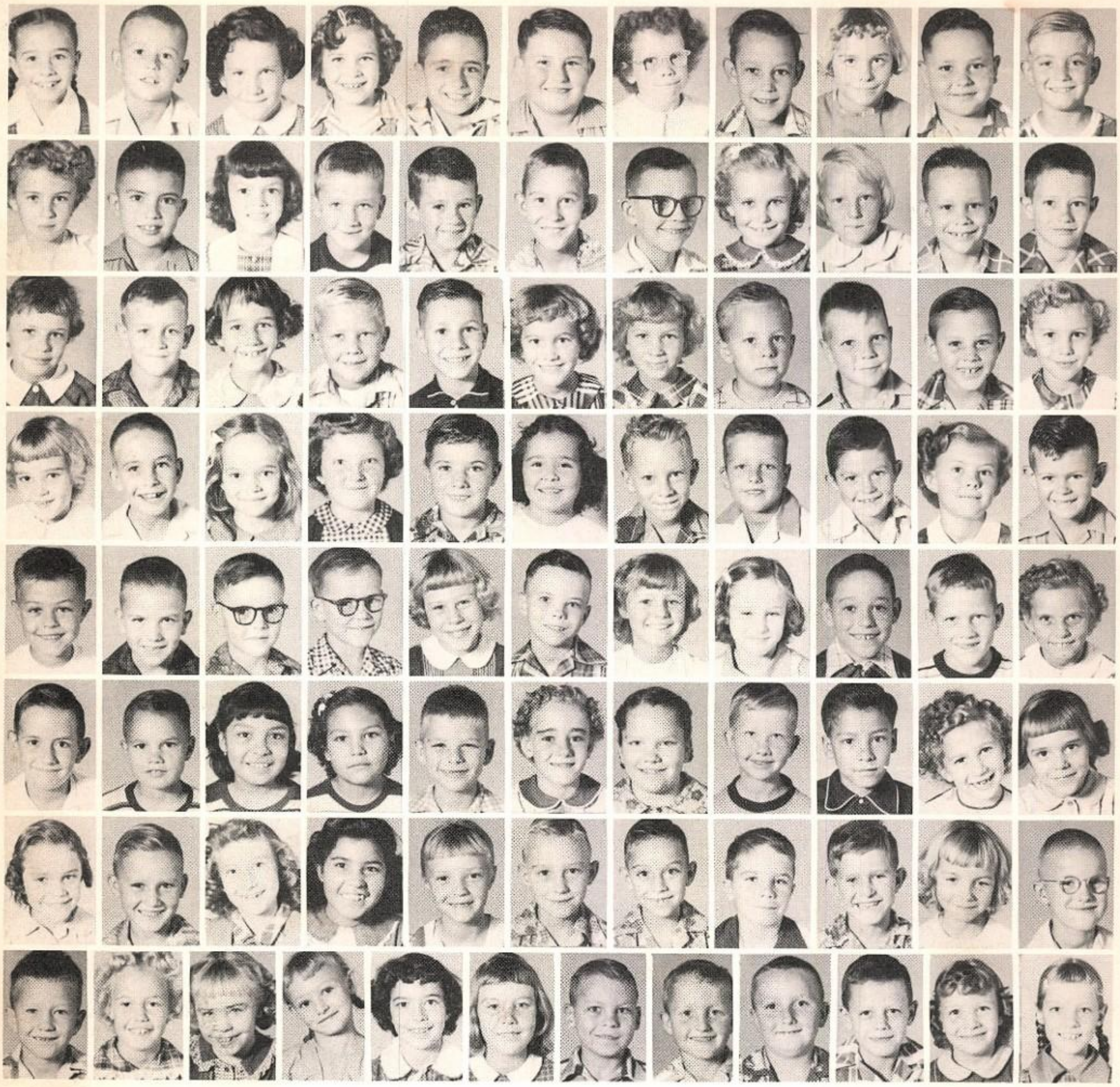

SECOND GRADE

Row 1--Anna Akin, Howard Bailey, Peggy Baze, Diane Bennett, Charles Berryhill, Donnie Berryhill, Valois Black, Charles Bowen, Ann Bowers, David Bruton, Don Burnett

Row 2--Judy Cagle, James Causey, Donna Chamberlain, Gilbert Coats, Jimmy Cothern, Harold Courtney, Jackie Covington, Diane Craft, Barbara Daniels, Buddy Deets, Neal Driver

Row 3--Mary Dulin, Billy Edwards, Elizabeth Edwards, Teddy Edwards, Craig Fox, Jelaine Freeman, Judy Freeman, Charles Gillis, Odell Gallant, Kenneth Green, Gwena Grimes

Row 4--Sharon Harrison, Donnie Horner, Bertha Jergins, La Juana Jones, Lynn Jones, Janie Kennedy Don Kinder, Ronnie Kirby, Dale Kleam, Sue Leverett, Jerry Lightfoot

Row 5--Mike Looney, Gary Marlow, Joe Martin, Frankie McCray, Janet McIlroy, Sonny Miller, Janice Ming, Bonnie Moore, Pat Morse, Paul Nelson, Retha Norvell

Row 6--Tommy O'Neal, Tommy Overstreet, Consuello Pena, Madalena Perales, Glenn Polk, Nettie Powers, Worth Ann Richardson, Danny Rimer, Leopoldo Rivera, Carolyn Roberts, Mary Roberson

Row 7--Shirley Roberson, Jimmy Rodenberg, Dotty Ryals, Maria Salinas, Judith Shimble, Howard Smart, Kenneth Smart, Billy Smith, Douglas Speights, Kay Stringer, Edward Tipping

Row 8--Mickey Thompson, Shirley Townsend, Carolyn Trow, Darlene Vaughn, Kitty Washam, Beth Ward, Harold West, Joe Wheeler, Carl Whitley, Roger Wilson, Jon Womack, Carol Woods

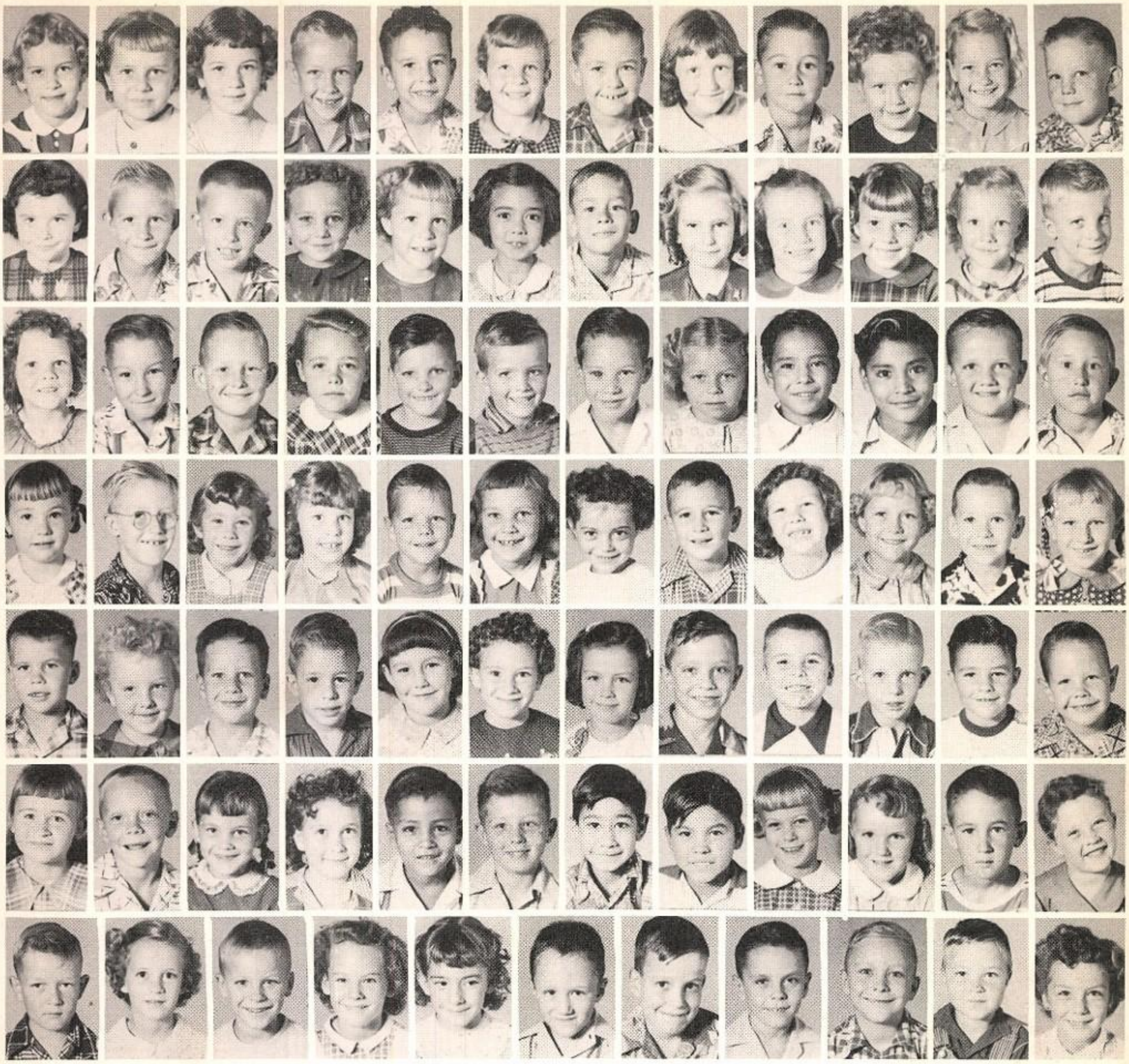

FIRST GRADE

Row 1--Jackie Akin, Cheryl Anderson, Donna Baker, Claude Beebe, Darriel Berry, Kathleen Bilbrey, Charles Bonds, Doris Burnett, Michael Capps, Linda Causey, Jenny Clements, Tommy Combs

Row 2--Mary Connolly, Frankie Courtney, Robert Creech, Bobbie Crider, Donna Day, Margaret Duncan, Jerry Edwards, Marilyn Estep, Cookie Felts, Linda Felts, Loreda Fox, Kim Freeman

Row 3--Laverne Gallant, Clifford Green, Jackie Green, Trisha Grimes, Leslie Hair, Roger Hair, Ricky Hallmark, Diana Hampton, Frank Herrer, Simon Herrer, Tommy Hice, C. D. Hicks

Row 4--Carol Hodges, Pat Hubbard, Gyla Hurt, Glynna Jeter, Roy Karr, Darlene Kiser, Jan Kleam, Anthony Kucera, Patsy Lamberth, Deanna Lenamond, Clyde Long, Sharon Marrs

Row 5--Roger McCray, Wynona McDowell, Mac McIlroy, Mike Martin, Patsy Martin, Sue Martin, Wanda Mills, Dennis Morgan, Tommy Nelson, Harold Newell, Bill Olivo, Jack Pierce

Row 6--Betty Powell, Kenneth Rankin, Judy Reisor, Lois Reynolds, Jesus Rivera, Jim Rogan, Jesus Saldana, Jorge Salinas, Gailyn Seljos, Nell Sellers, Pat Smith, Randie Sisco

Row 7--Wayne Smith, Mary Ruth Steele, Larry Tipping, Dianne Trott, Sharon Vaughn, Jerry Webb, Jimmy Wheeler, Larry Williams, Thurman Williamson, Harold Wilson, Yvonne Wright

Junior Choral Club

OFFICERS

Sponsor- June Carthel
Section Leaders -
Bettye Jan Watson
Mary K. Dyer
Yvonne Upton
Accompanists
Claudia Sue Beattie
Donna Vaughn
Reporter- Sue Paslay
Librarian- Cherrie Holyfield
Secretary- Dixie Capps

Junior Band

Officers

Reporter
Bettye Jan Watson

Secretary-Treasurer
Karen Ann Dupree

Vice President
Sue Faylene Paslay

President
Cherrie Sue Holyfield

Sponsor
W. R. Wehrend

Junior Football Squad

Coaches - Carl Short and Ralph Trice

Lineups

Junior Basketball

"A" Squad

Coaches - Ralph Trice and Carl Short

"B" Squad

Junior Pep Squad

Cheerleaders

Cherrie Lee Holyfield
Sue Faylene Paslay
Mary K. Dyer
Karen Ann Dupree

Sponsor
Mrs. J. Earl Matheson

Junior Track

Coaches

Carl Short and Ralph Trice

Fire Chiefs

Connie Max Guerry
Victor Coats
Don Bigbie
Olen Cardwell
Ronnie Polk
Guy Seibert

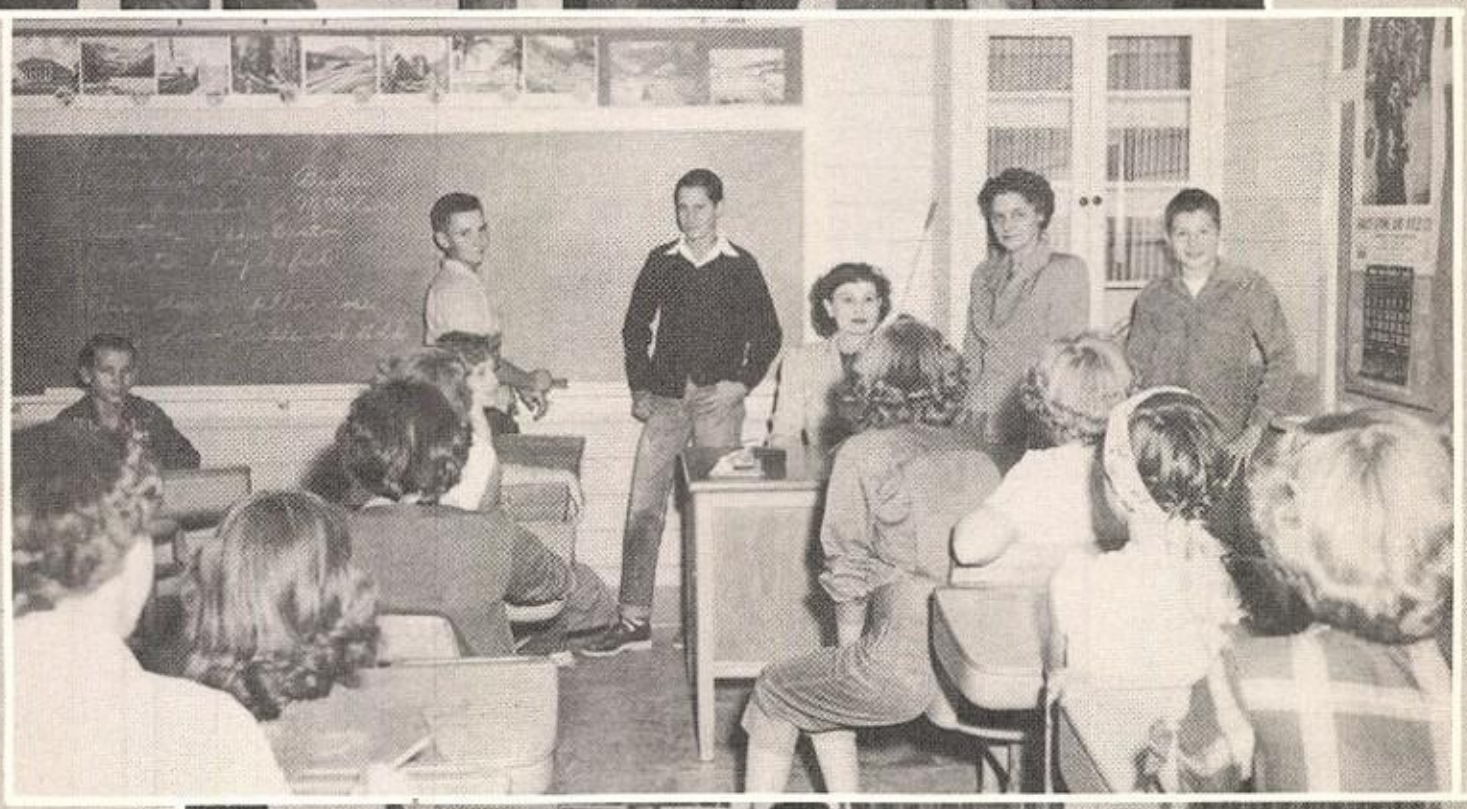

Pres. – Don Bigbie
Vice-Pres. J.M. Nelson
Secretary- Eddie Bruton
Reporter- Ray Sefcik

Sponsors

Mrs. A.M. Tallant
Mrs. J.E. Matheson

Eighth Grade Officers

Library Club

Sponsor- Mrs. A.M. Tallant

Officers

Pres. – Cherrie Kae Holyfield
Vice-Pres. – Karen Ann Dupree
Sec'y-Treas. – Sue Paslay
Reporter- Bettye Jan Watson

VASHTI HORTON

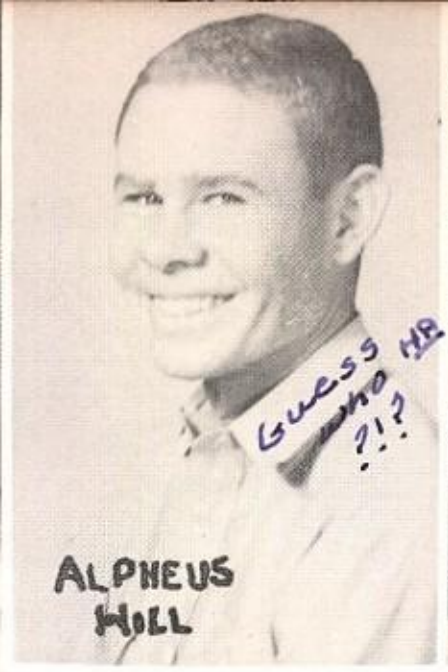

ALPHEUS HILL

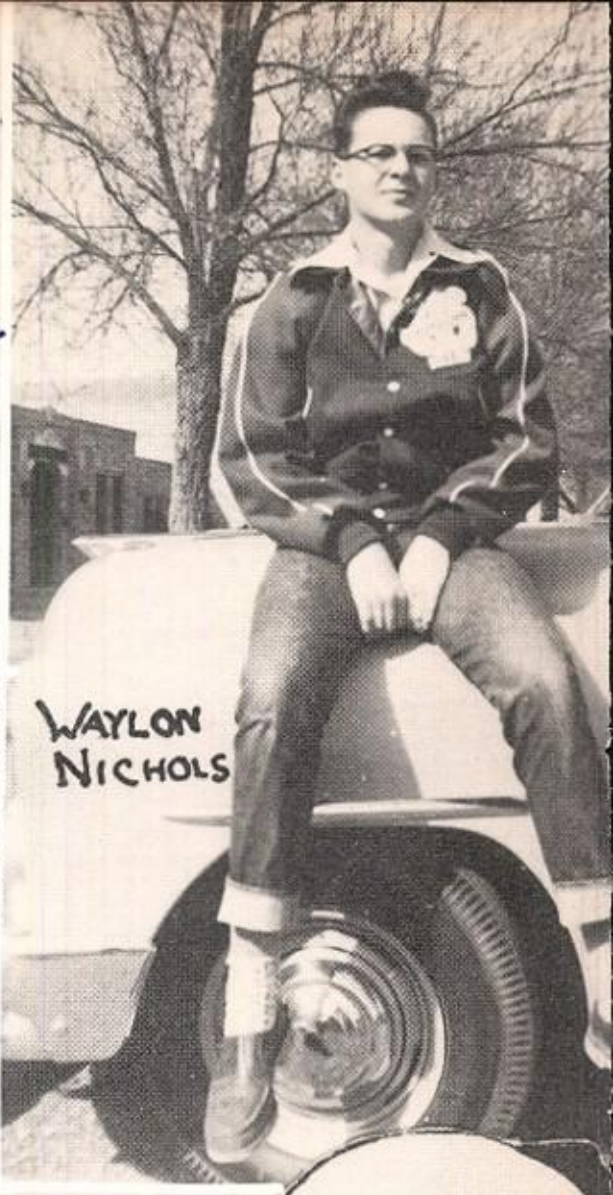

WAYLON NICHOLS

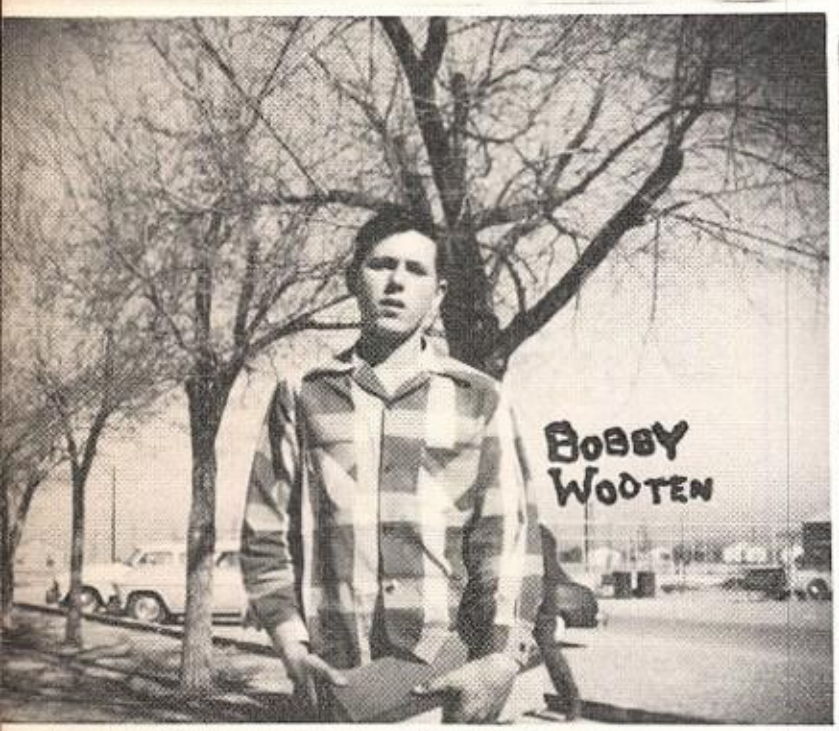

BOBBY WOOTEN

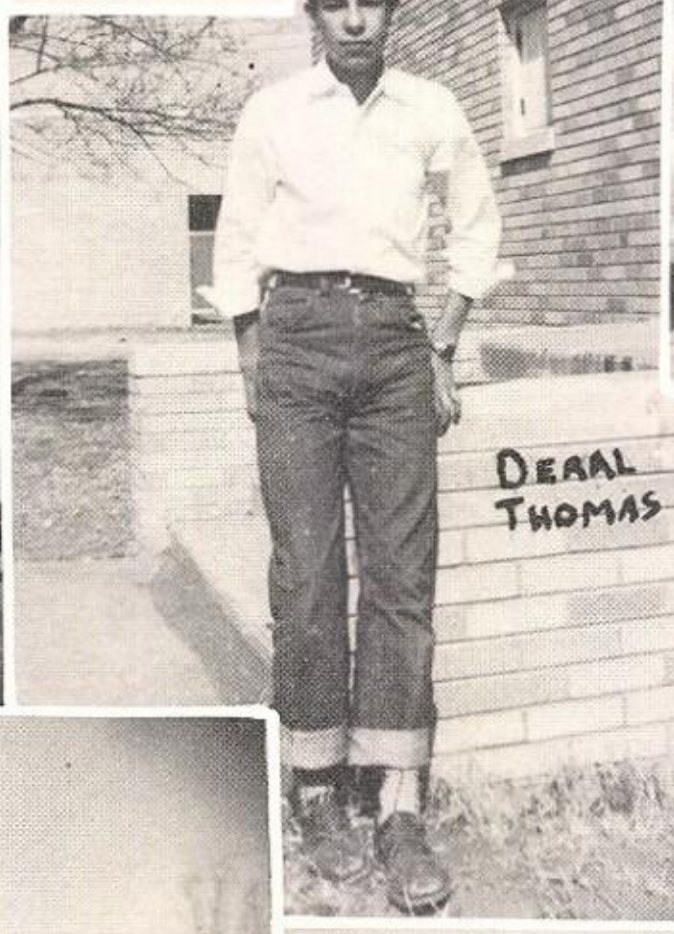

DERAL THOMAS

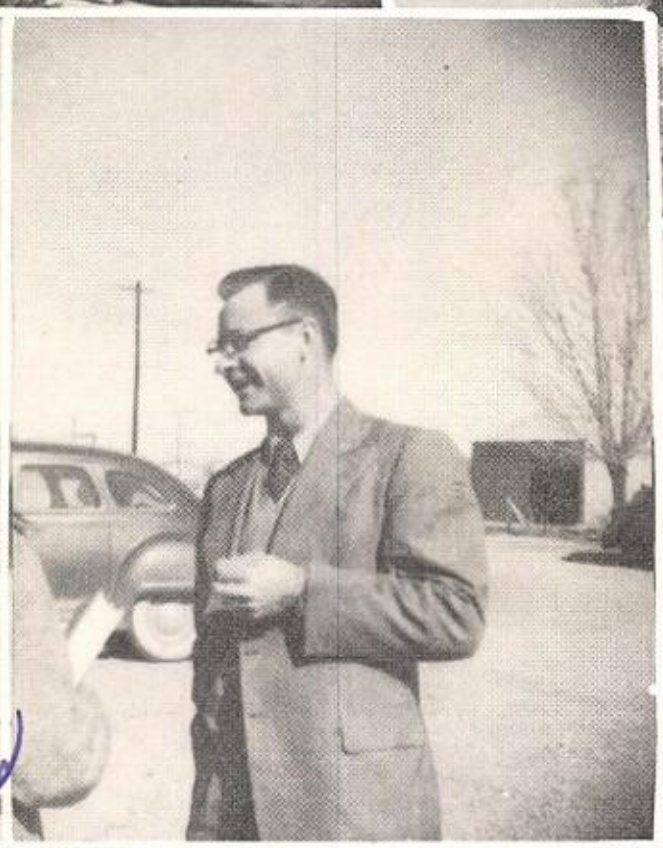

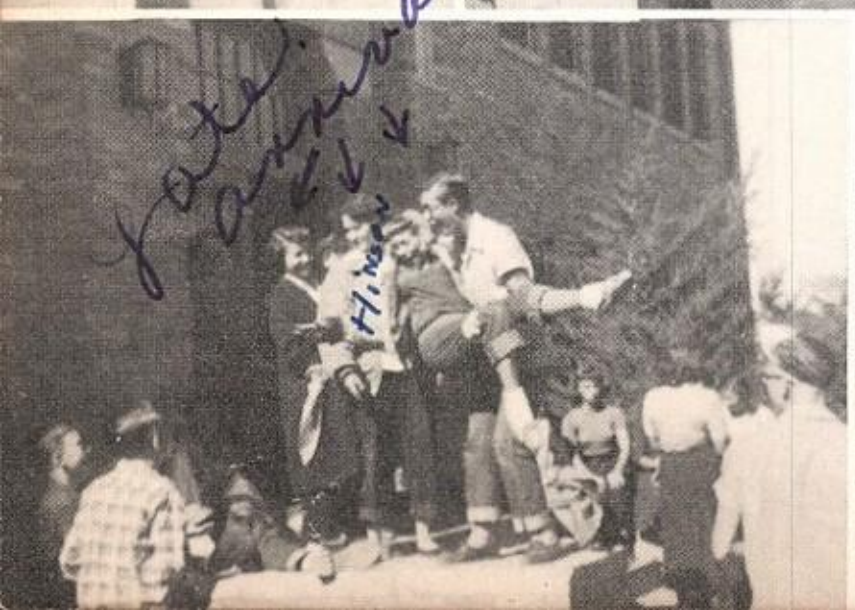

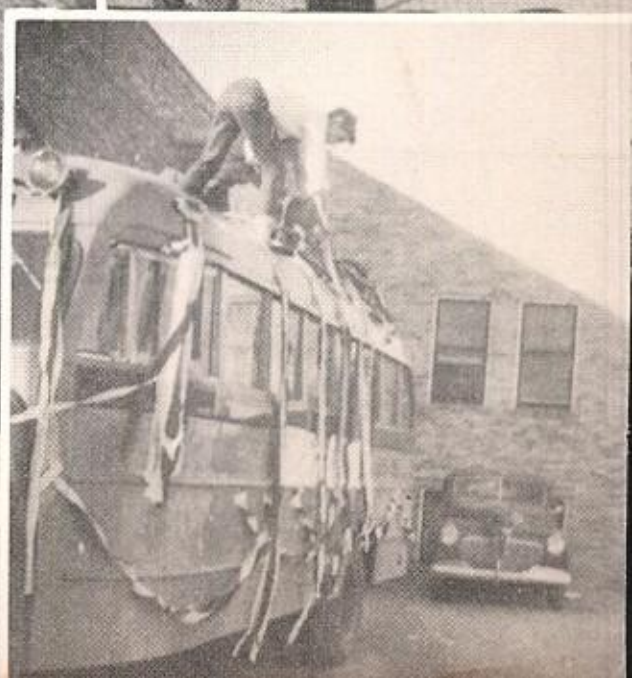

Dear Jane,
you are a very cute and sweet girl and I have had lots of fun going with you even if it was off and on. I am sorry that you are going to move because I know you'll miss me a lot. You will (probably) find some just as good to go with as me but I doubt it. Well I got to get my Chem. so. When you are married and live in a truck, order your babies from Sears & Roebuck.

Happy
David.

P.S. I know you won't forget me so I won't ask you to not forget me.

me too

To a nice girl, best wishes
Kenneth

To a very sweet girl and the best of luck to you in the years to come
A friend always
Joel [illegible]

Dear Sis:
I know I can never think of anything as pretty to say as David because I'm not **that** conceited. joke!

I just want to give you one piece of advice - free too. Always try to make people like you - work as hard at that as you would anything else - it will always be worth-while. You may not think that means anything now but it will in later years. Sounds like a sermon doesn't it? Just try is all I ask.

My love always
your big sis -
Earlene

that's the darned truth? says who? says me. not joke either.

so a real good looking
girl, the best of luck
in the many years to come
Rangers

Dear Jane,
Well I guess this is my last time I'll ever write in your annual. I sure hate to see you move to Abilene. Maybe I won't get lost all by myself next year.
We've really had a bunch of swell times. We've also been in lots of trouble. Maybe someday we'll learn to be good kids and keep everybody from hating us so much. That's supposed to be all of our many boyfriends we've made mad because we were so mean. I shall also remember the times we had our little parties and gotten in trouble over them. Also our first period study hall. We're really good kids ?!
Here's wishing you all the luck, love, and happiness in the world. You deserve it.
Be good!

Love, Hinson

H...

P. S. Remember -- garage, Seagraves, light bulbs, plowing, our good pick-up, all the allies, and etc. (How could you forget)

Dear Jane,
I have enjoyed going to school with you and to have you in some of my classes and you have made them brighter not only for me but for the whole class.
Eldon Childe

Dear Jane,
I think you are a very sweet girl and I sure hate to see you move. I hope you will remember me as I do you. You've been a good friend and classmate. Best wishes always, Linda Kay New.

Dear Jane,
It is sure going to seem funny without you around. I've gotten so used to seeing you that something will be missing when you move. You are one of the sweetest girls I have ever known. You always have a smile for everyone. I hope you make a big success when you move. I hope you will be as popular down there as you are here. I know you won't have any trouble finding you another boy friend as cute as you are. I hope you get to come back & see us. You have always been nice to everyone & I know everyone thinks as much of you as I do. I do wish you were going to be in pep squad with me next year. Excuse the writing. Well I've said all I can say except. I love ya.

Jane Always
Yvonne Hardy.

Jane - I want to take this time to wish you the best of luck known and always. It sure is going to be lonesome around High School next year with you gone. I sure have enjoyed having you as a friend and classmate.

Lots of luck,
Bill

Dear Jane,
I agree that you are cute. I think that you are a very charming person and I wish you the best in life. Sincerely, Ann

To a cute girl.
I have enjoyed going with you (sometimes).
Love
Pete

SPINE! HERE!

Best of luck to a sweet and cute girl.
John Da's

To a good looking girl, I wish you the best of everything
Rocky

To one of the cutest "fish" I know. Pat.

To a sweet and nice girl that I've enjoyed knowing. Best of Luck
Clarence

Dear Jane,
You are a very sweet girl and I have enjoyed being in algebra with you. Best of luck in your love life.
Shirley

TO A REAL CUTE GAL AND SWEET TOO.
LOVE ALWAYS
DON

To a very fine and sweet girl
"Pla"

My Dear Jane,
It has been nice knowing you for the short time that I have. May you graduate by at least 1960. Best wishes with your future love life.
Love Ya,
Norman J.
"Sha"

You are a real cute kid. Be sweet. Love,
Alice

To a very sweet and nice girl that I've enjoyed going to school. Best Luck

Love
Clydene

To a very sweet, and cute girl. One of my very best friends. I Love you very much. Love ya. Jackie

To a cute "Dish" from a cute Love ya Cain

To a cheater in school all the time. Bill Nicholson

To one of the cutest freshman girls. Best of luck in the future. I have enjoyed being your friend these two years. Love ya Janice

P.S. maybe we'll be cooks sometime. Ha! Ha!

Dear June

You were a cute girl and I wish you all the luck in the world. (Don't smile too much)

Rosie

To a very cute and sweet girl. I'll always be one of my very best friends. Lots of luck to u in Alene. Love in loads Jackie

To the very best and the best of Luck and happiness a nice little girl

(sgd) Alphonso H

Jane -
Keep that sweet smile and personality and with your intelligence, I know you'll have happiness and success.
Thanks for having your mother take good care of me in the hospital.
Always,
Vivian Chenault.

To a cute girl and a swell friend. Lots of Luck. Love,
Robert.

To a swell and a (cute) girl. Lots of Luck always.
Kenneth

To one of the best gals in the Gr. class.
Its been a pleasure knowing you.
Best of everything for the one who deserves it
Bill [illegible]

To a real cute, nice girl with a swell personality. I hope that you get the best of everything in life. Anyway here's wishing you lots of luck and happiness.
Nat

To a sweet girl who I have enjoyed going to school with and living across the street from. I got peeved at you sometimes but it was all in fun. Good luck to everything you try. May the bits of progress for you fly. "Polio"

[illegible] know yet
I don't [illegible] good to [illegible] because you
I [illegible] and I can make
you I hope [illegible] and I lots of
but I [illegible] the world.
are a [illegible] of
the best of [illegible] still
luck. Glynn

To a girl who is just as cute and sweet as she can be. Here's wishing you the best of everything. Love, a guanine [illegible]

P.S. remember first period study hall

Jane, with
your sweet person-
ality and ability
you should be a success.
Love, Mrs. Powell

Dear Jane,

To a swell English
classmate. I know
when you bother me
during English and
I just sit quietly you
are just ~~[illegible]~~ doing it for fun.

Best wishes
in the future,

James

Dear Jane,
The best of wish-
es to a swell
gal.
Marlin

To a very pretty
girl. Best of
luck. James
McGee

Dear Jane,
This is to one of the
cutest and sweetest
girls ever. Stay the way
you are and you'll always
have many friends.
a good friend,
Ed Hopper
Travis

Jane
You are a nice
and cute girl
I wish you
the very best
of luck. make
David mind
if you like him
I would if you
wanted him too
Bill

To a cute girl
who I have had
a lot of fun
with. I hate to
see you move
away I wish you
a lot of luck with
the boy when
you move.
Lee

Didn't
help
can't
No help

Jane,
I think you are
one of the nicest +
sweetest little girls in
High School. (I'll try to
fix you up with David
if I can) Eli,

To a very cute girl.
Best of luck in
the rest of your
high school. I
really do like
your English class
Love always
May Belle

Jane - It has been my
pleasure to have had you
in my classes this year - I
hope you will get out of
life those things you desire.
Schlonger

Second Semester

January-20---Basketball - Sundown (Here)
January-23---Basketball - Morton (There)
January-26---Basketball-Stanton (Here)
January-27---Lions' Football Banquet
January-29---Glass Blower Assembly
January-30---Basketball - Seagraves (There)
January-31---Freshman Volleyball Tournament
February-2---Jr. Basketball - O'Donnell (Here)
February-3---Basketball (at) Morton
February-6---Basketball-Sundown (There)
February-9---Volleyball (at) Andrews
February-10---Basketball-Morton (Here)
February-11---Mr. Wehrend's Assembly
February-13---Basketball (at) Stanton
February-17---E.N.M.U. Band Assembly
February-20---Jr. Basketball Tourney (at) Seminole
February-24---Volleyball (at) Lamesa-Carthel-Womack Assem.
February-26---Senior Play-February-27-28-Volleyball (at) Odessa
February-26-27-28---Basketball-Regional Play-off (at) Lubbock
March-3-5---Grade School-High School-Open House
March-5-6-7---State Basketball Play-off (at) Austin
March-7---Band (at) Odessa-F.H.A. Meet (at) Midland
March-10---Magician Assembly
March-11---Choir Preforms (at) Plainview
March-12---Andrews Volleyball (at) Andrews
March-13---W.T.S.T.A. District
March-13-14---Big Spring
March-18---Carthel
March-19---Volleyball
March-20-

...(AT) LUBBOCK
...LAREDO TRACK MEET
...SEMINOLE (HERE)
...PLAY
...-ENSEMBLE (AT) ODESSA - V.T. KERMIT - W.T. RELAYS
...-26---MOTHER-DAUGHTER BANQUET
MARCH-28---VOLLEYBALL LAMESA (HERE)
MARCH-31---CHORAL MEET (AT) MIDLAND
APRIL-2---JR. BAND CONCERT
APRIL-4---EASTER ASSEM.-APRIL-3-4-5-6---EASTER HOLIDAYS
APRIL-11---TRACK (AT) BIG SPR. APRIL-9---ONE ACT PLAY
APRIL-14---JR.-SR. BAND CONTEST (AT) ANDREWS
APRIL-17---VOLLYBALL SEMINOLE-APRIL-15--TEX. WESTERN ASSEMBLY
APRIL-18---VOLLEYBALL-TENNIS-LIT. EVENTS (AT) MONAHANS
APRIL-20---TRACK-TENNIS DIST. MEET (AT) ODESSA
APRIL-21---HARDIN SIMMONS ACAPPELLA CHOIR
APRIL-27---JR.-SR. BANQUET-APRIL-25--REGIONAL TRACK MEET
MAY-5---A.C.C. CHOIR-APRIL-30--STATE F.H.A. MEET
MAY-7-8---BAND BANQUET MAY 6--SENIOR ASSEMBLY
MAY-13-17---STATE TRACK MEET-MAY-11--BUZGAR IN INDIA
MAY-21-22---SENIOR TRIP (TO) GRAND CANYON
MAY-24---FINAL EXAMS
MAY-25---BACALAUREATE EXERCISES
MAY-26---GRADE SCHOOL GRADUATION
HIGH SCHOOL GRADUATION

Brother Jr.

Wow!?!